

8. Level 3 Repair

8-1. Block Diagram

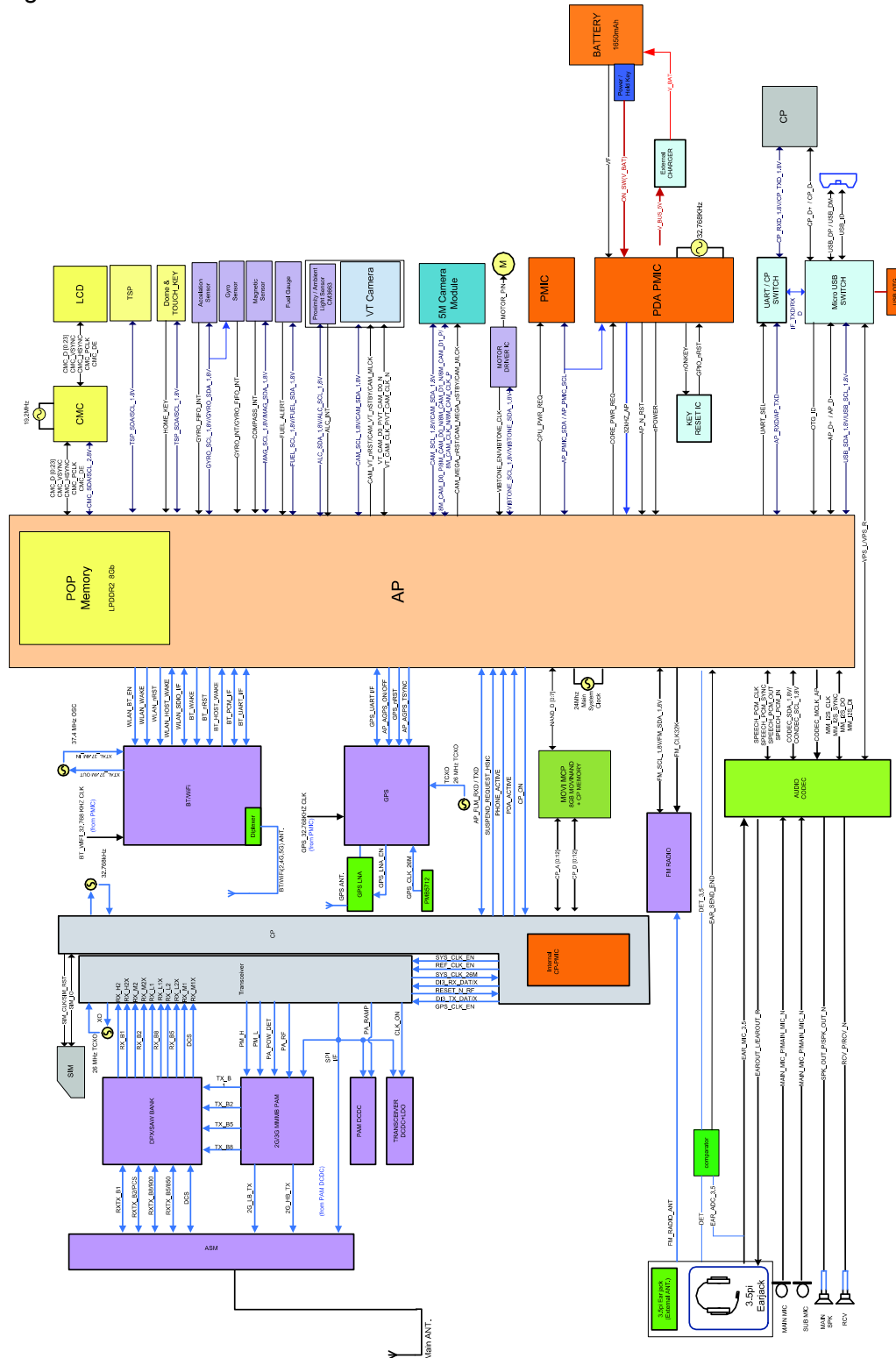

8-2. PCB Diagrams

8-2-1. Top

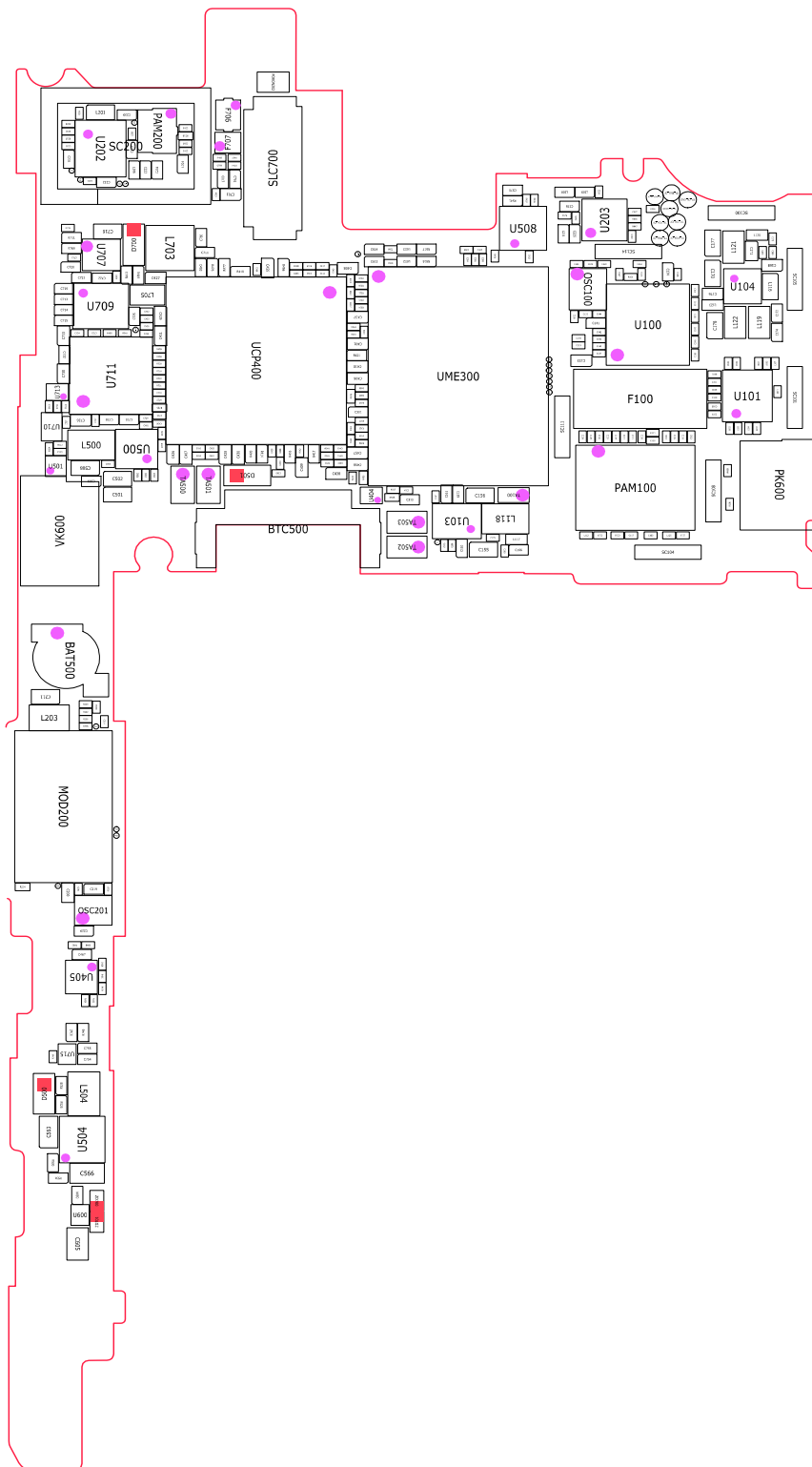

8-3. Flow Chart of Troubleshooting

Equipments

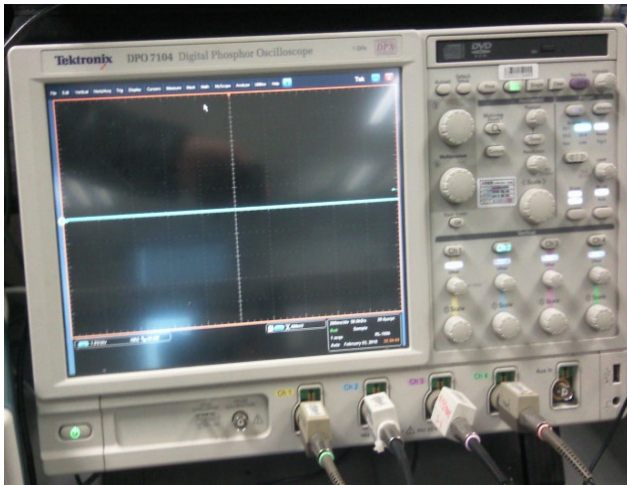

↑ Oscilloscope



↑ Digital Multimeter



↑ Power Supply

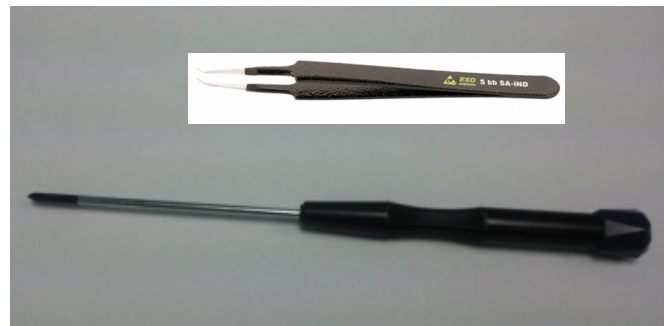

↑ + driver, ESD Safe Tweezer

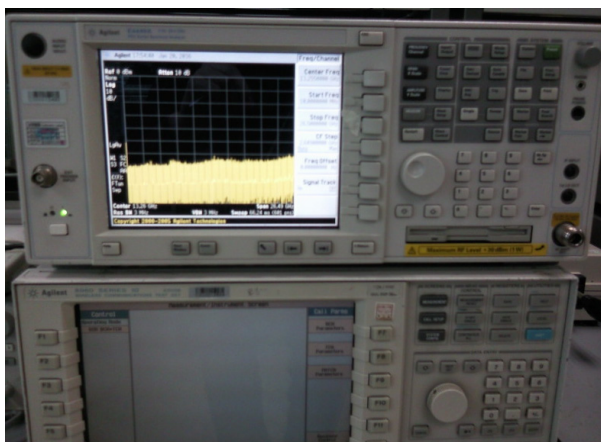

↑ 8960 & Spectrum Analyzer



↑ Soldering iron

8-3-1. Power On

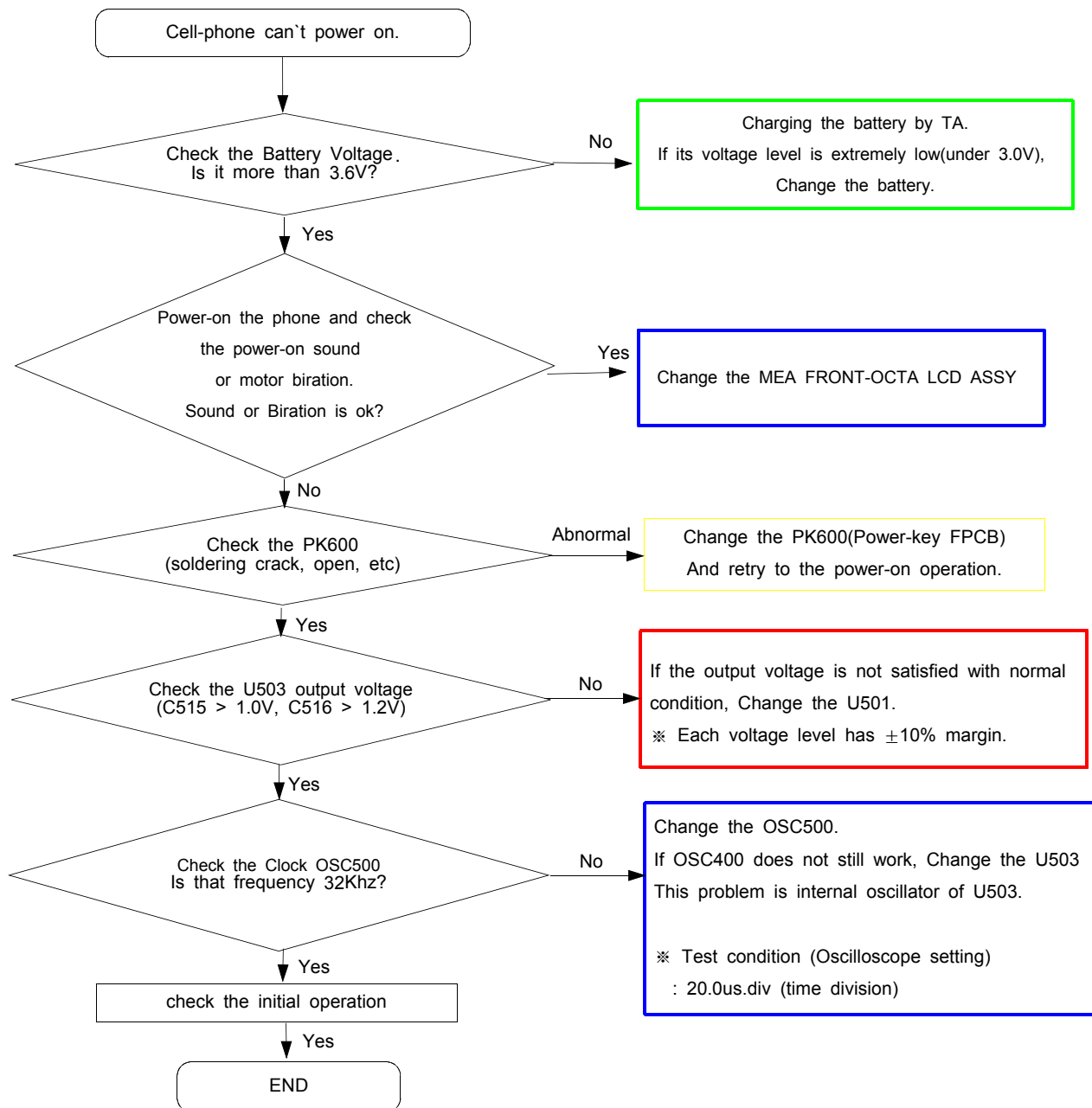

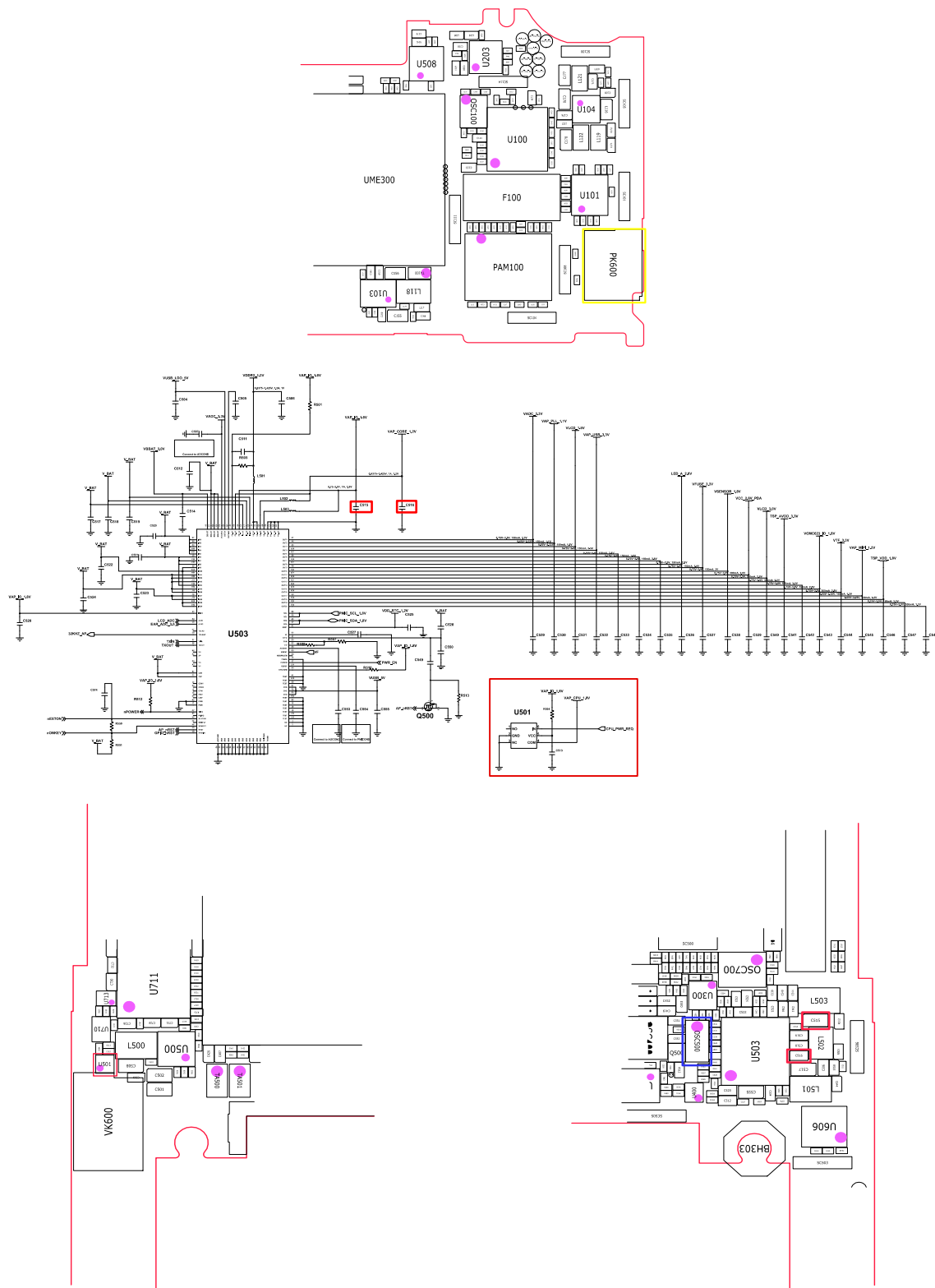

8-3-2. Initial

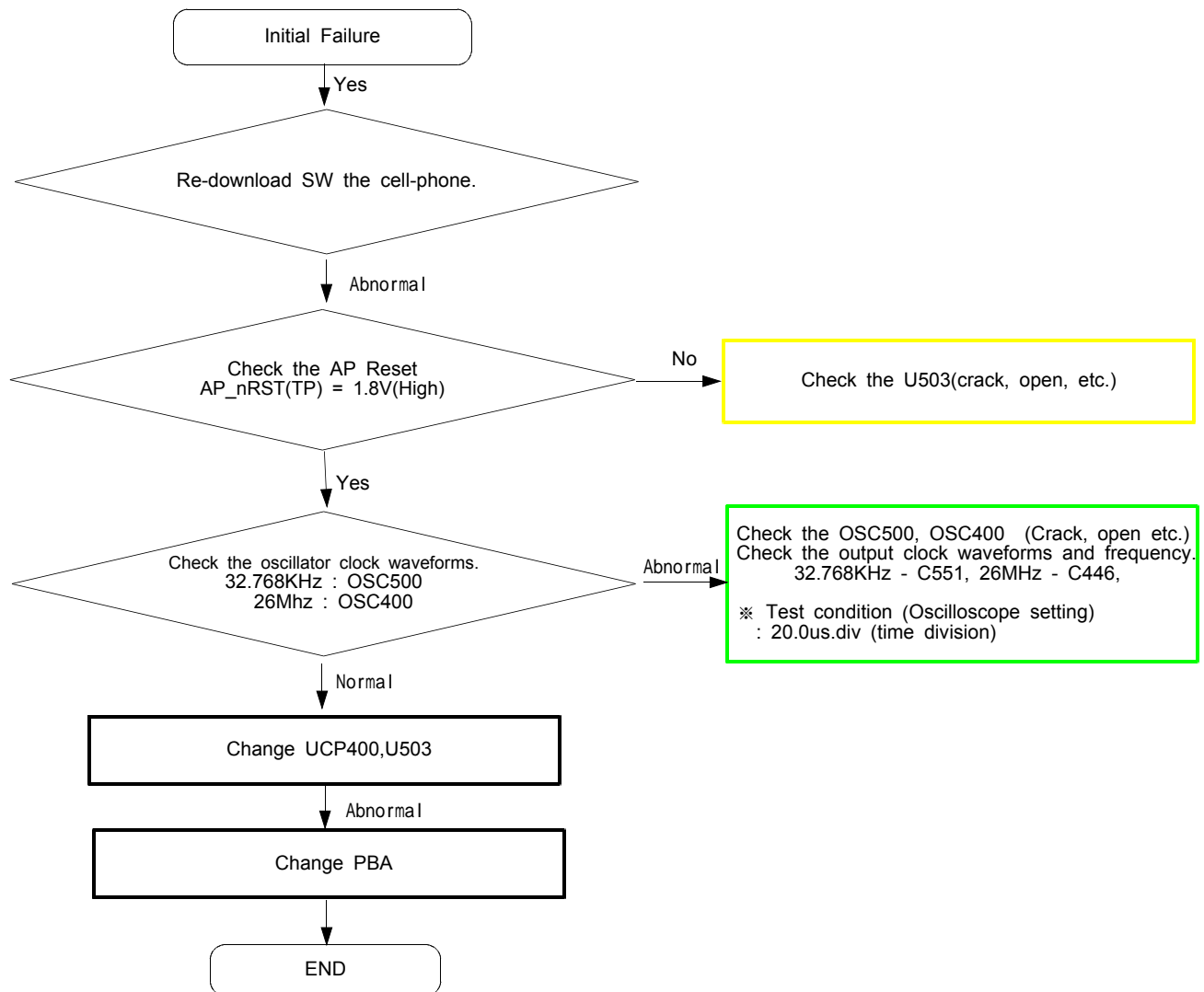

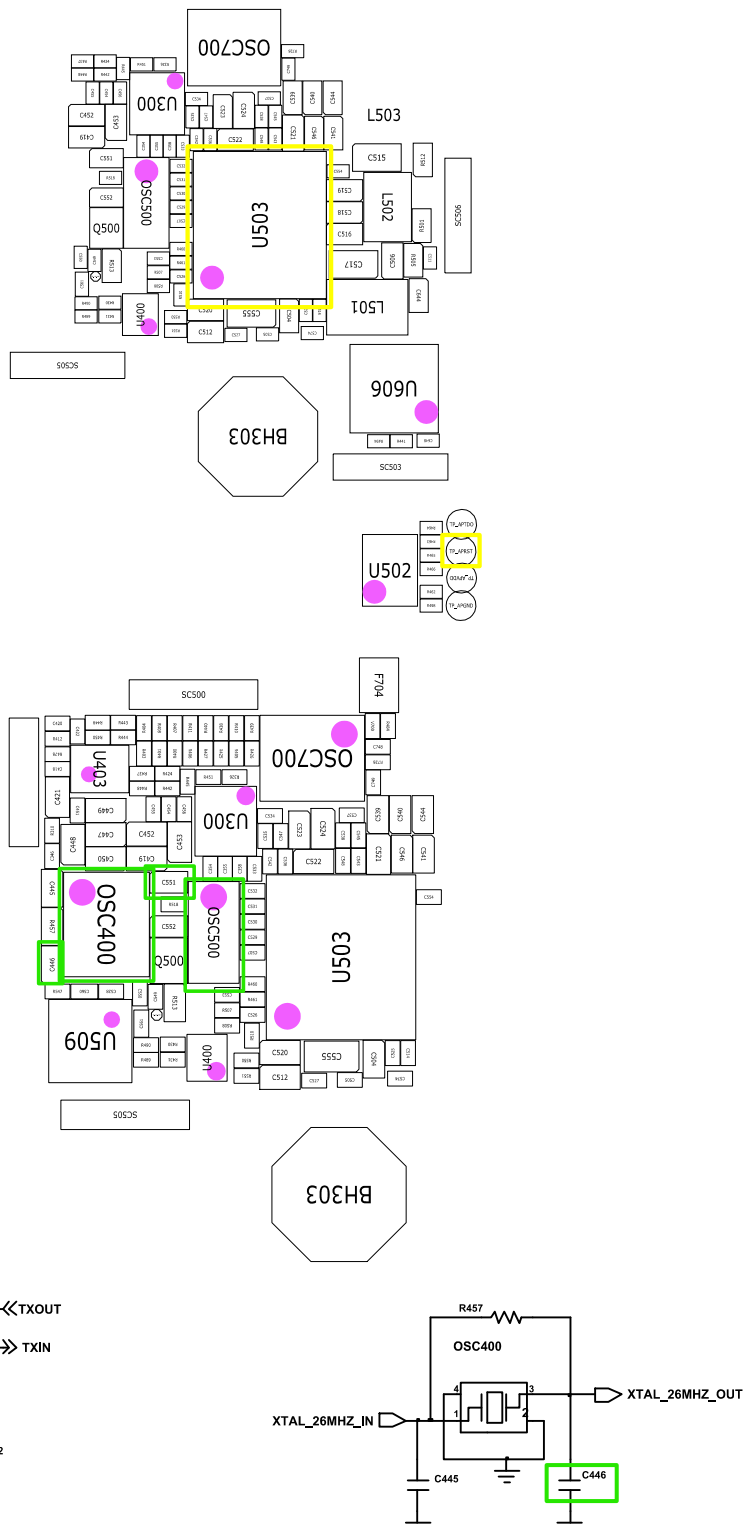

8-3-3. No Service

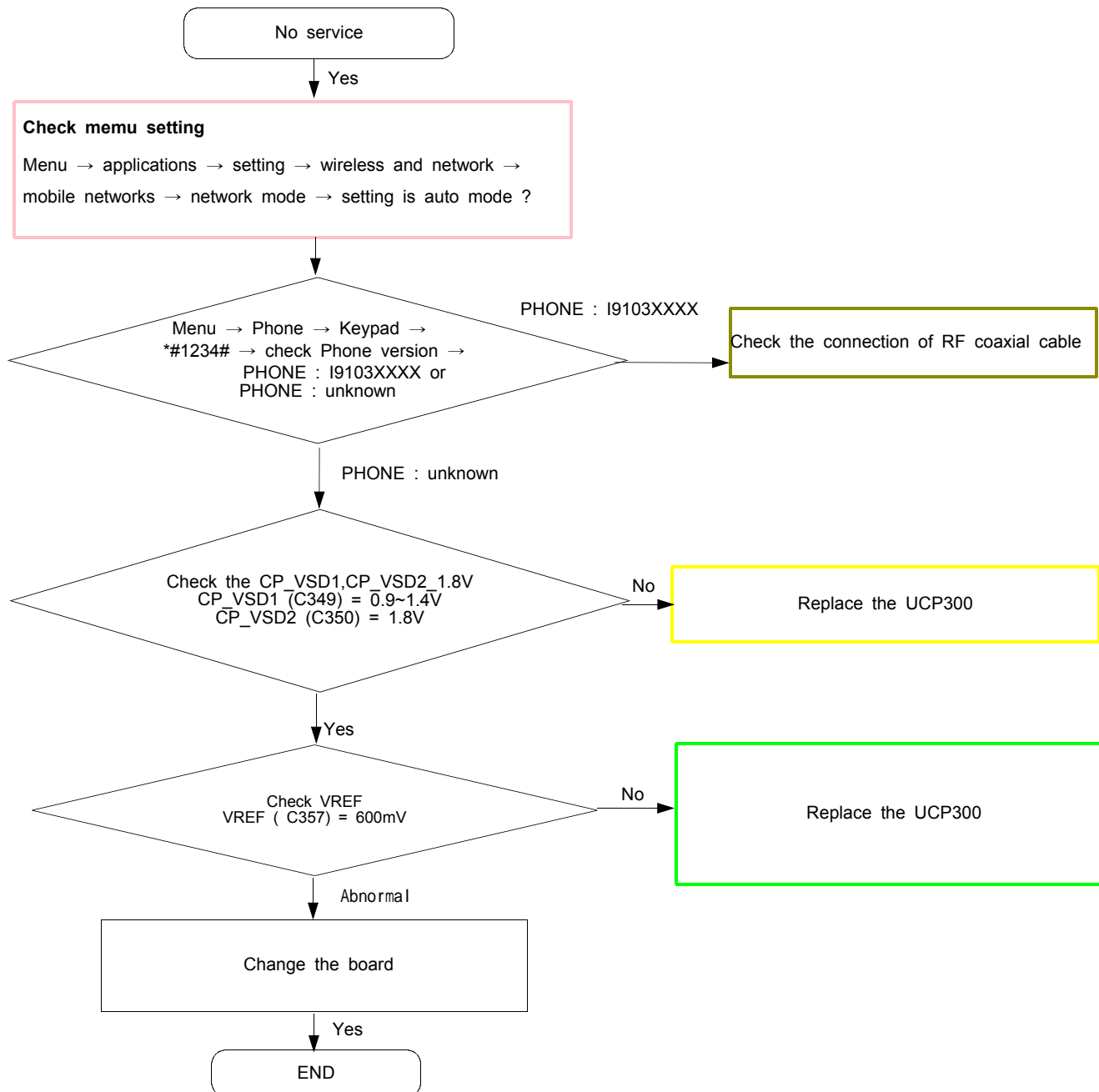

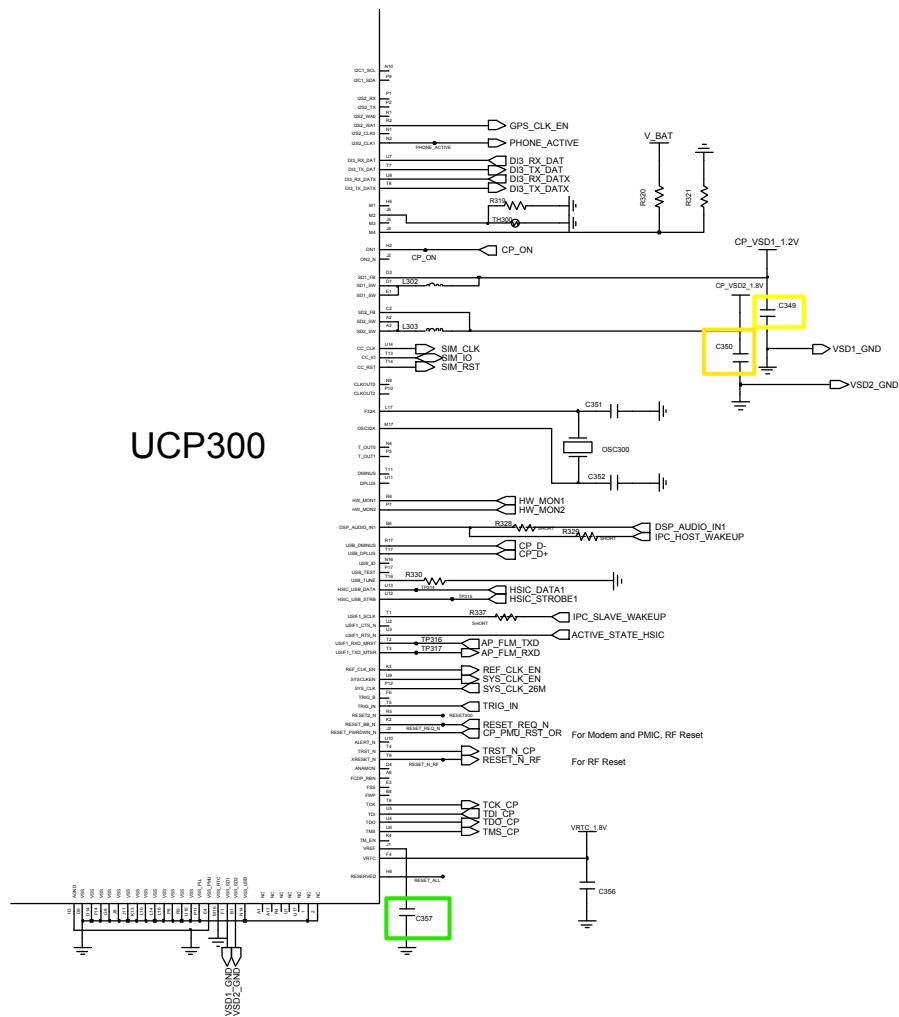

8-3-4. Sim Part

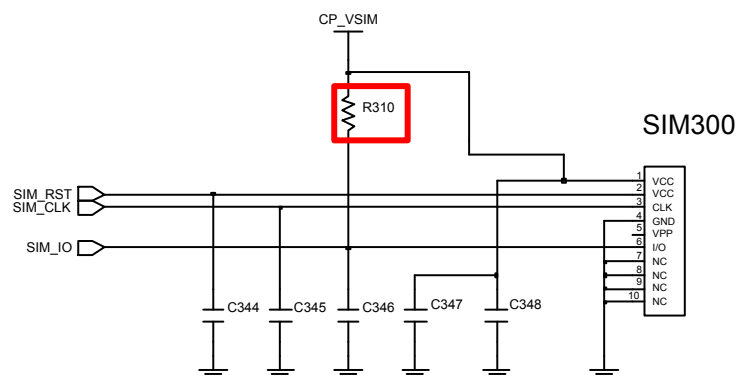
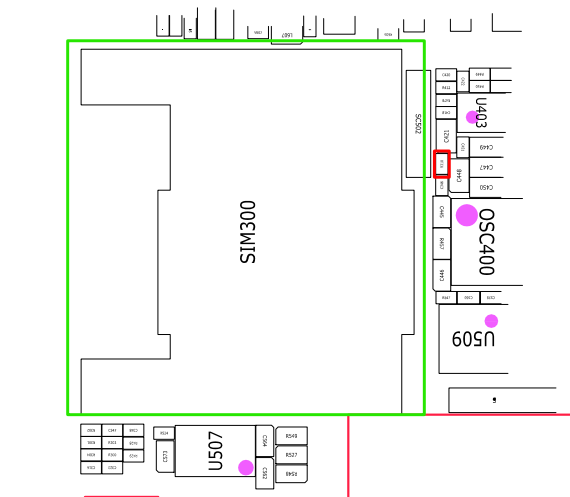
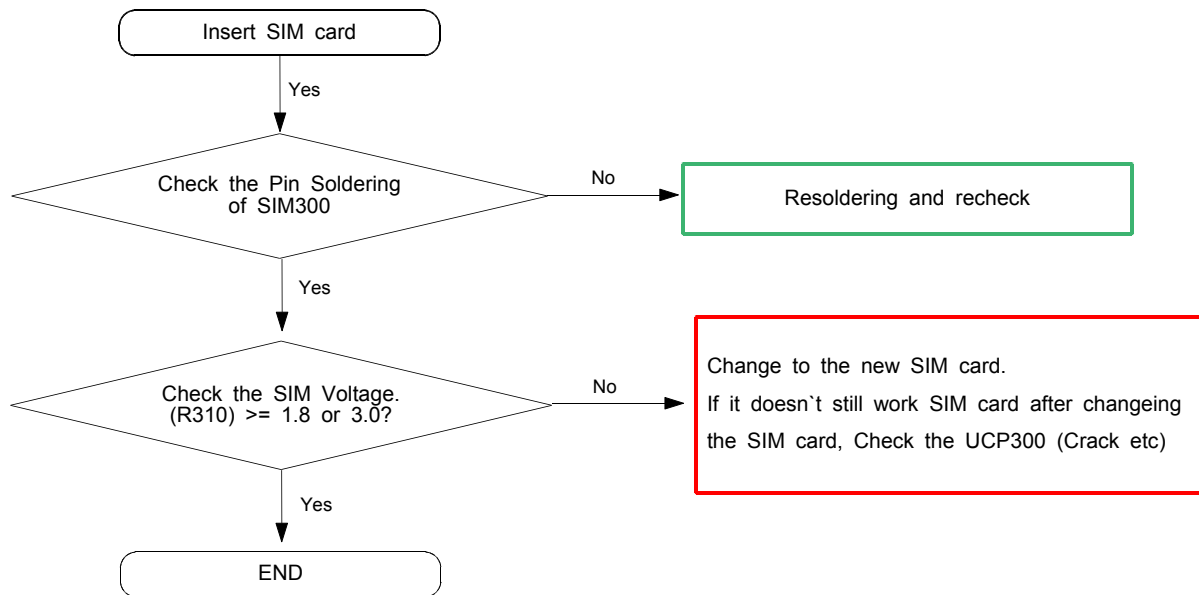

8-3-5. Charging Part

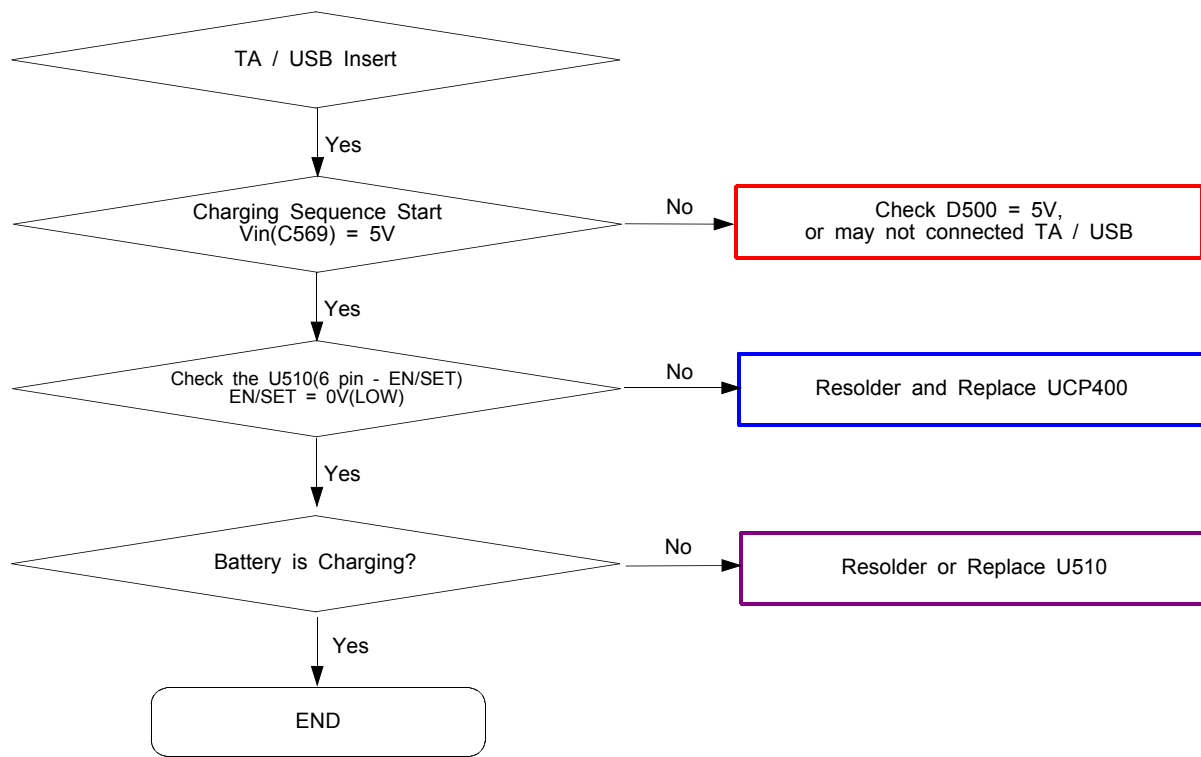

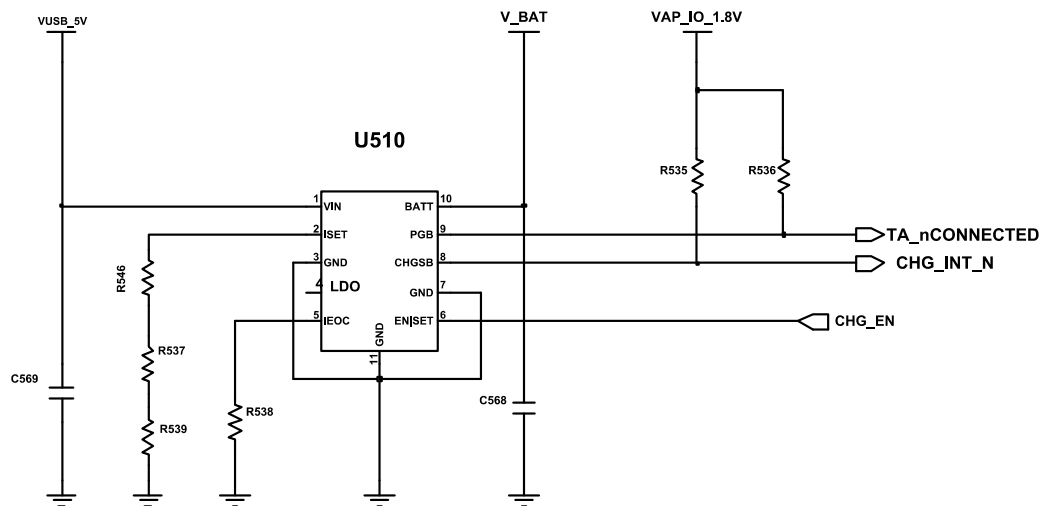
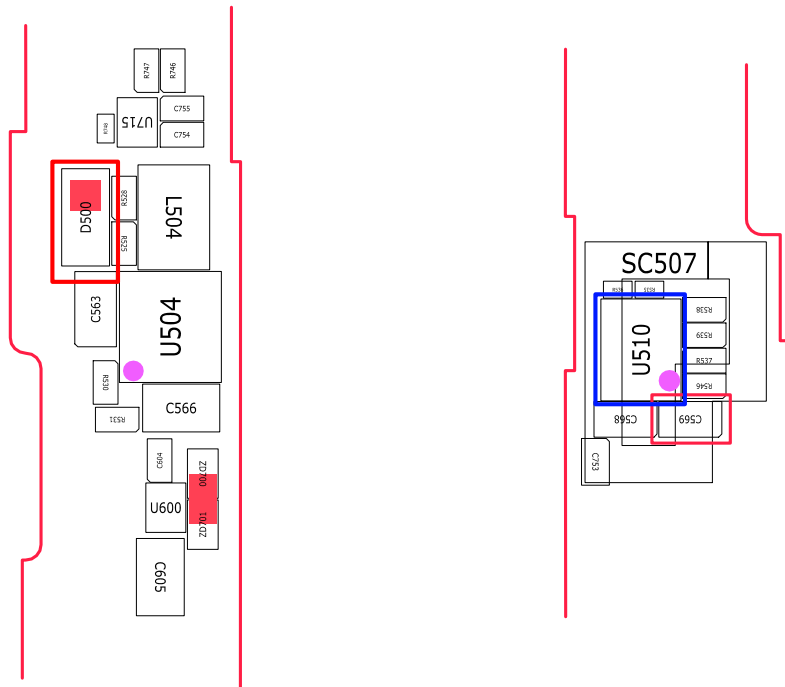

8-3-6. Microphone Part (Main MIC)

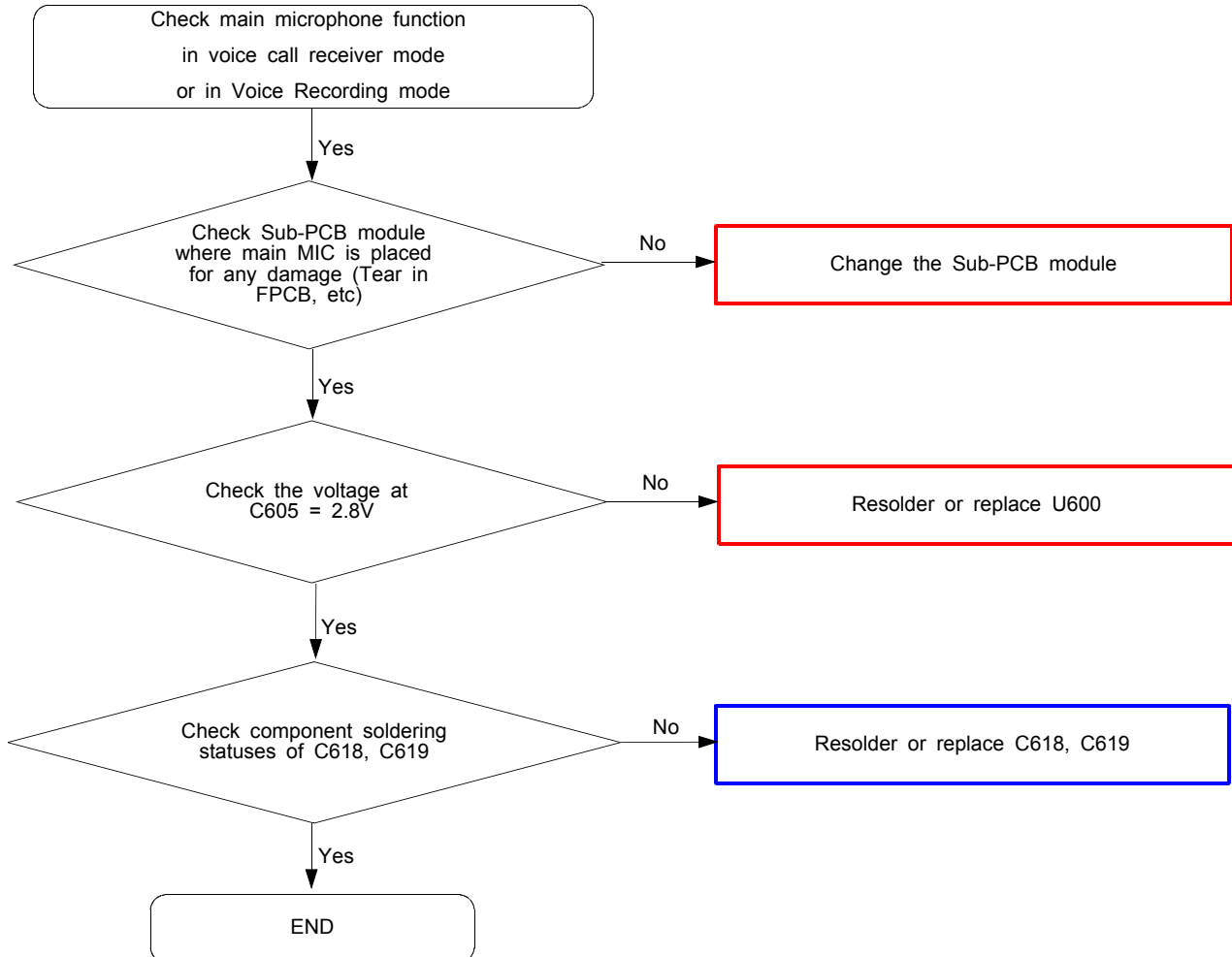

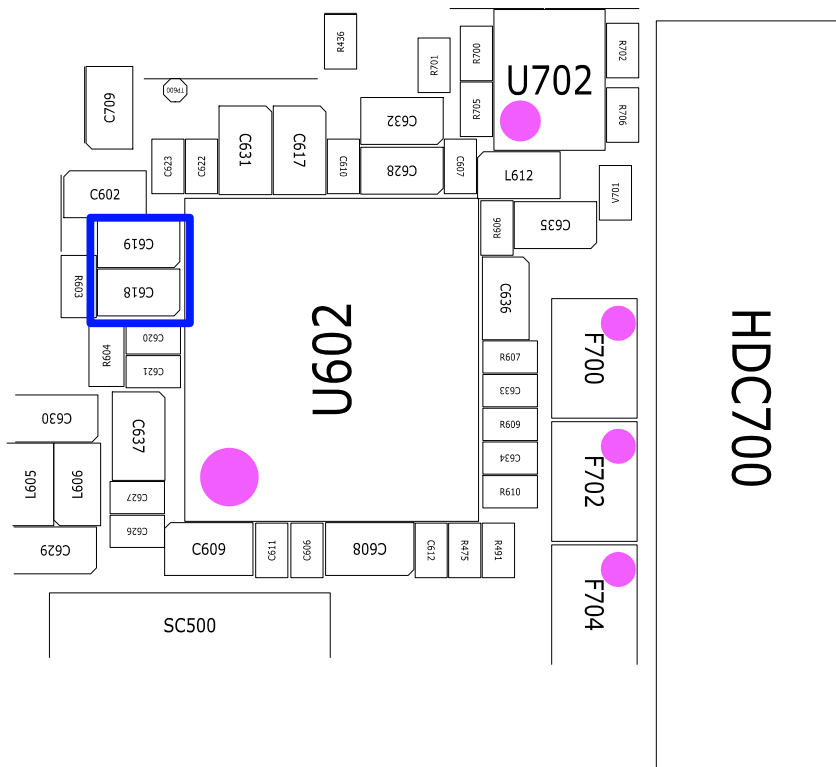
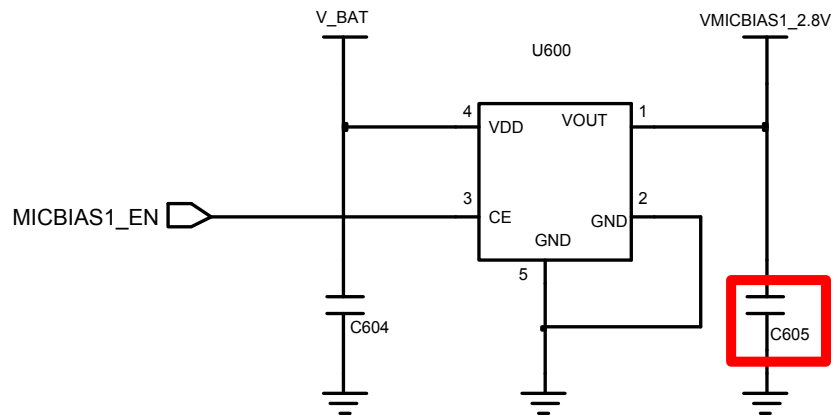
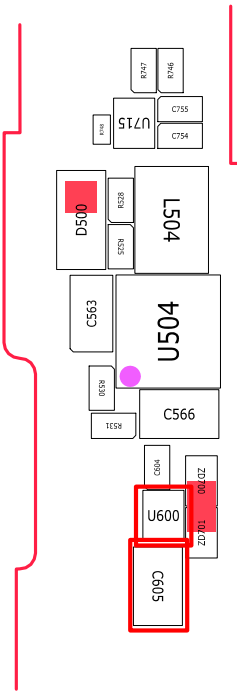

8-3-6-1. Microphone Part (Sub MIC)

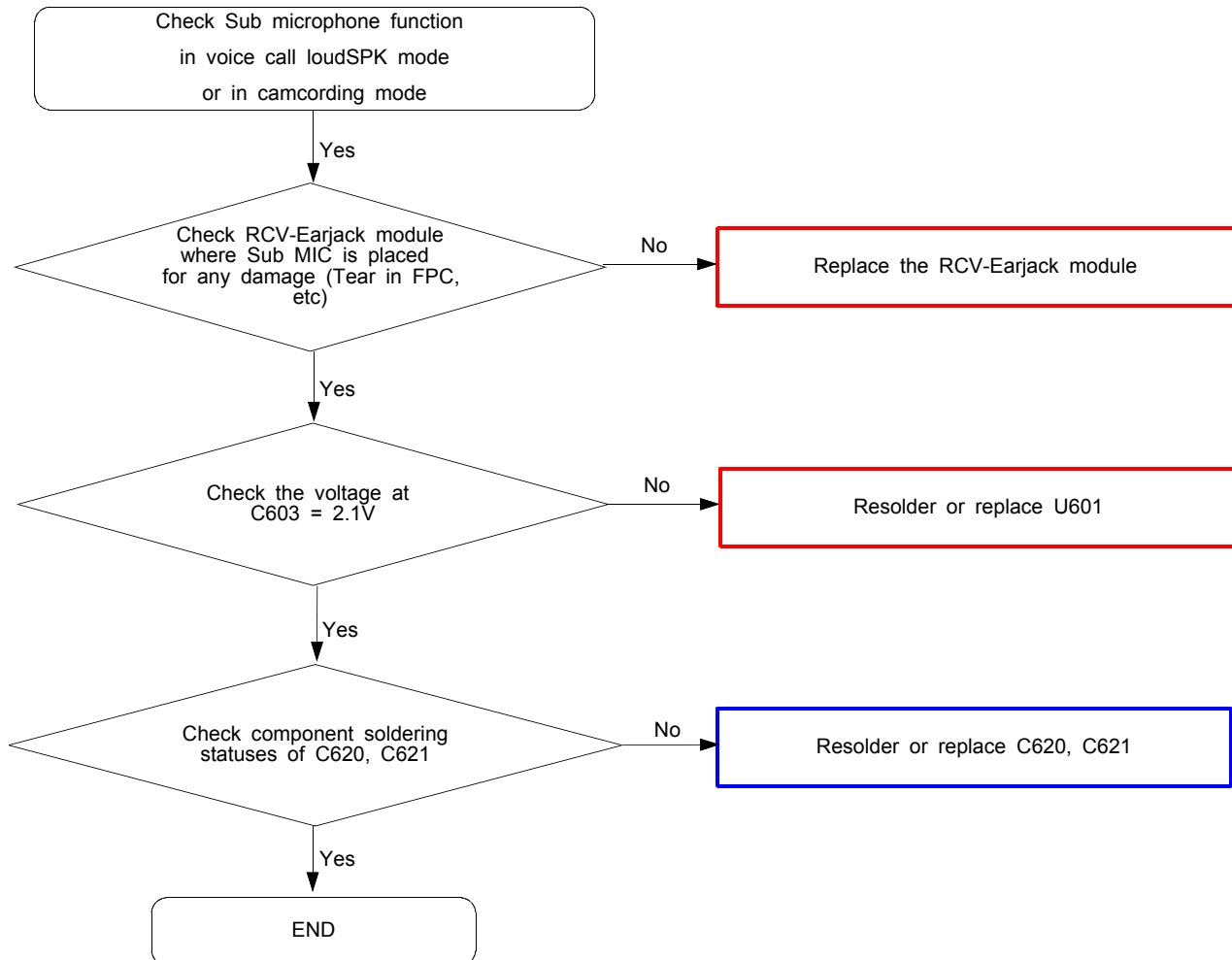

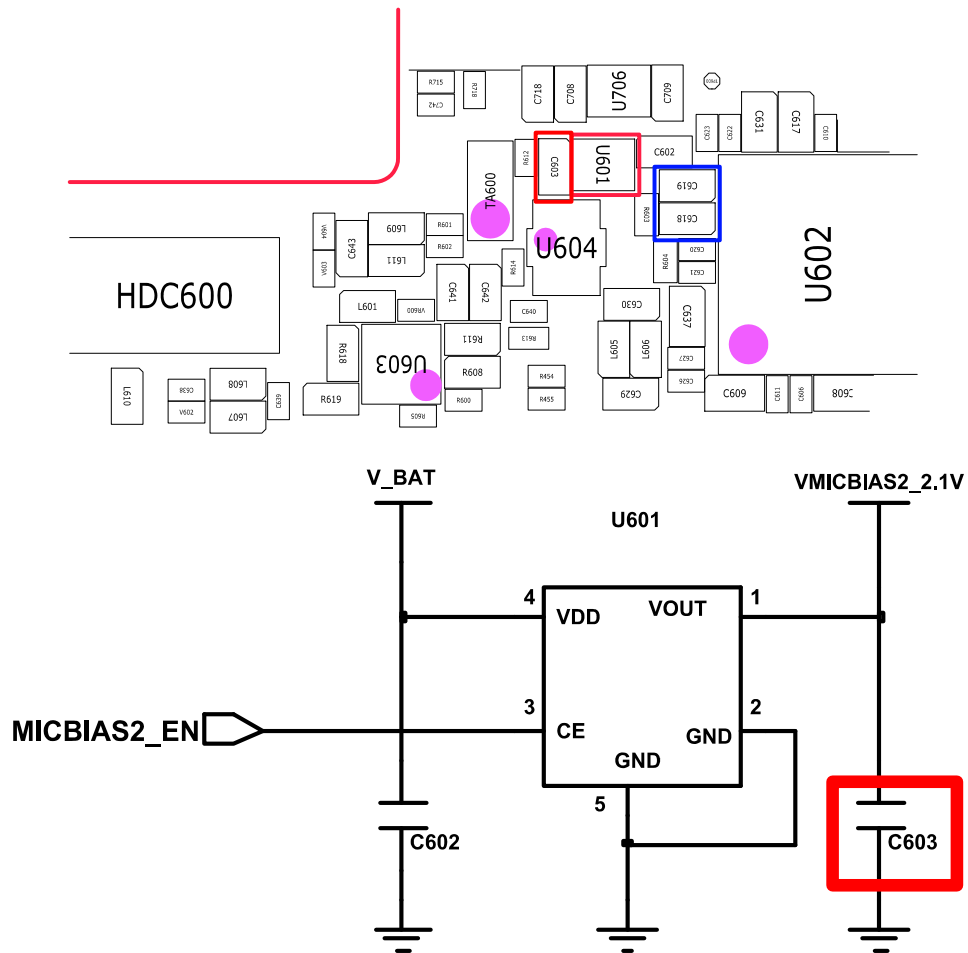

8-3-7. Speaker Part

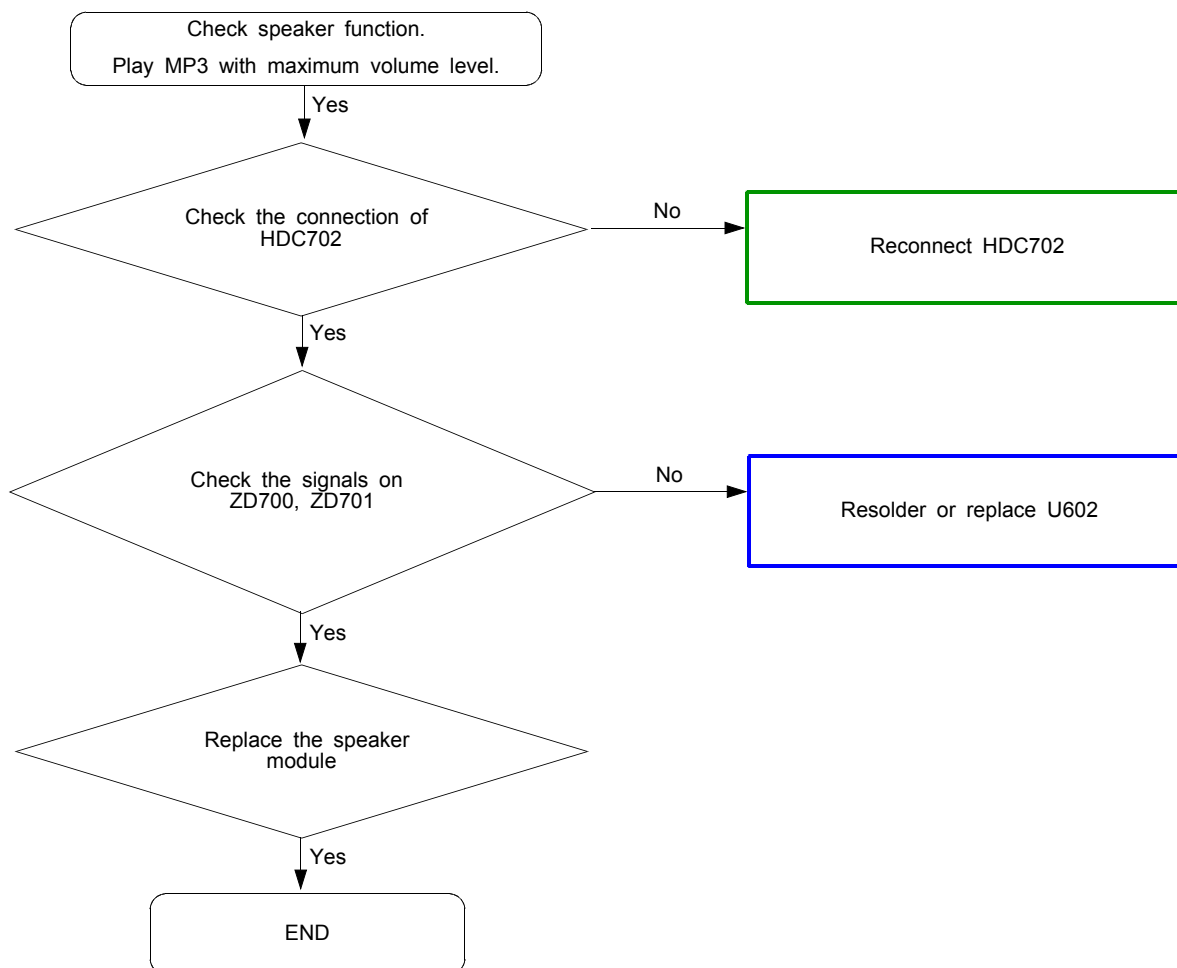

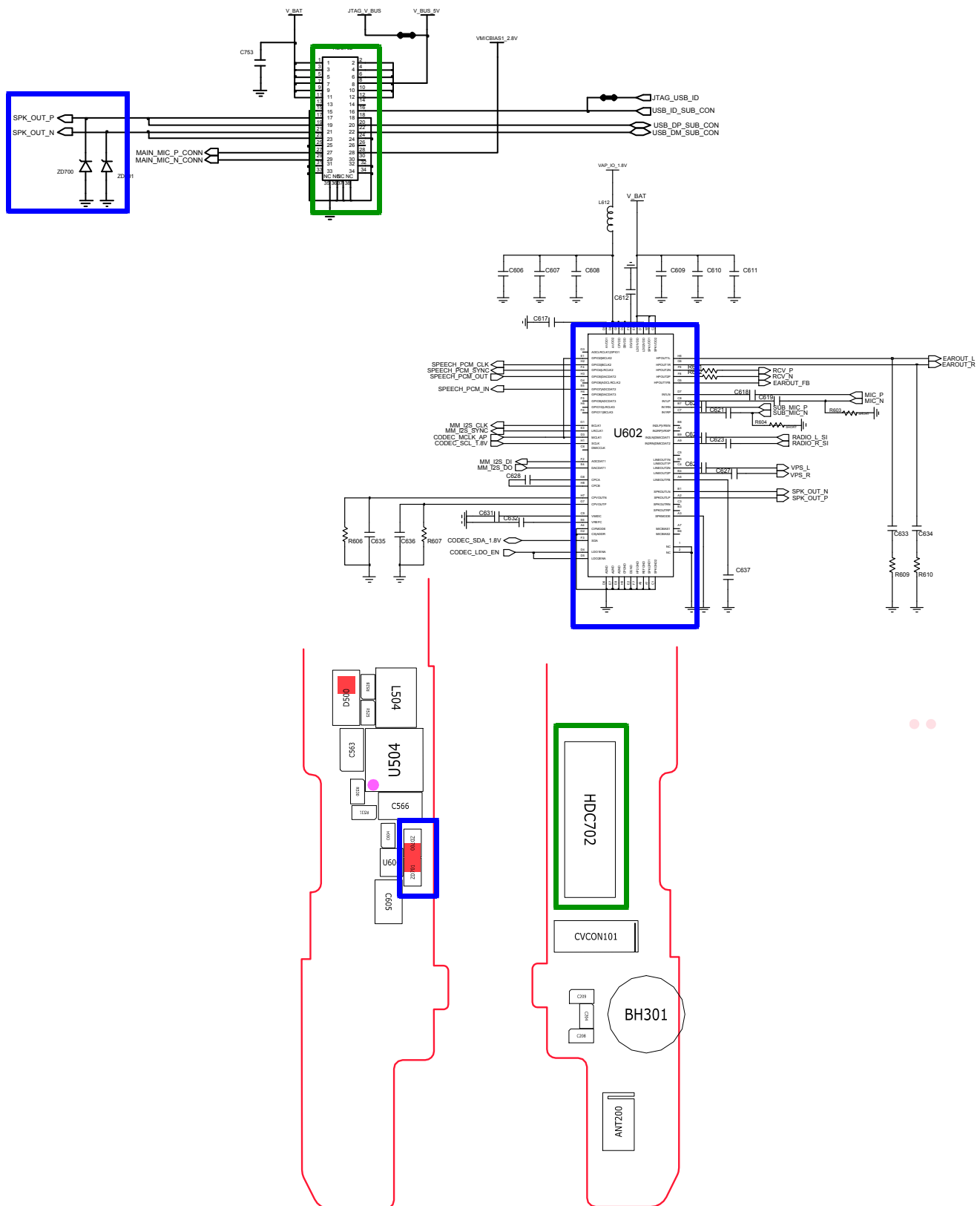

8-3-8. Receiver Part

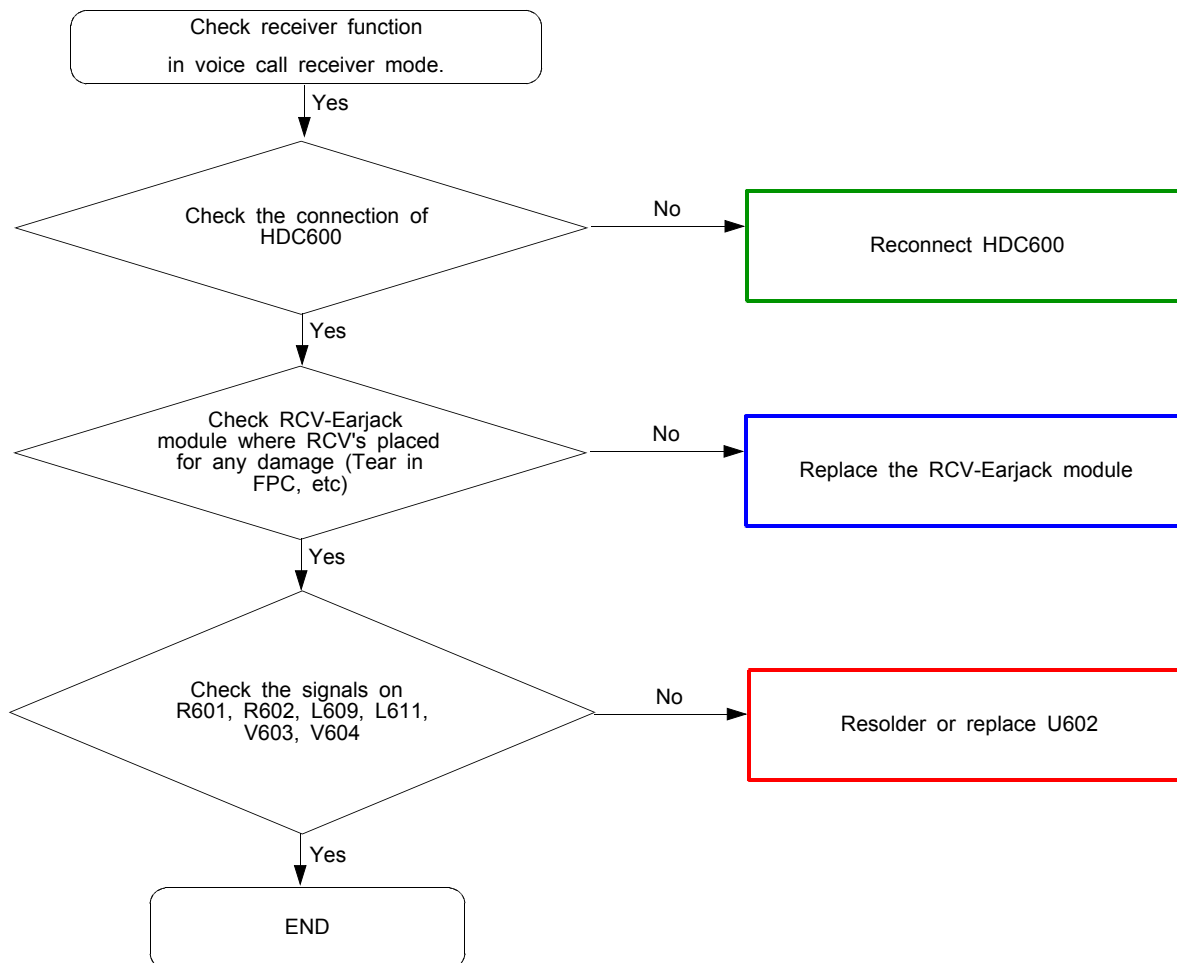

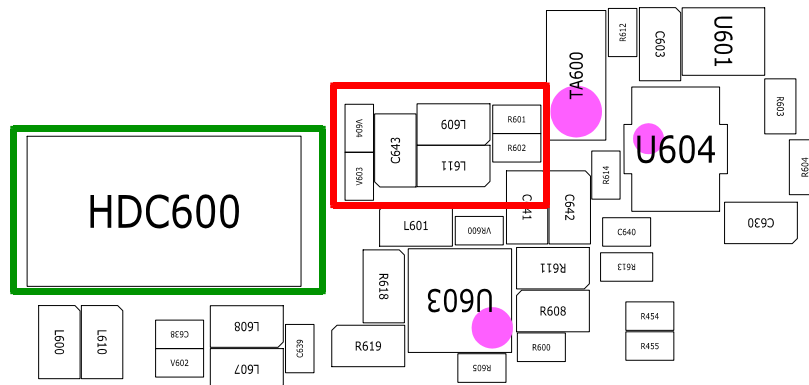
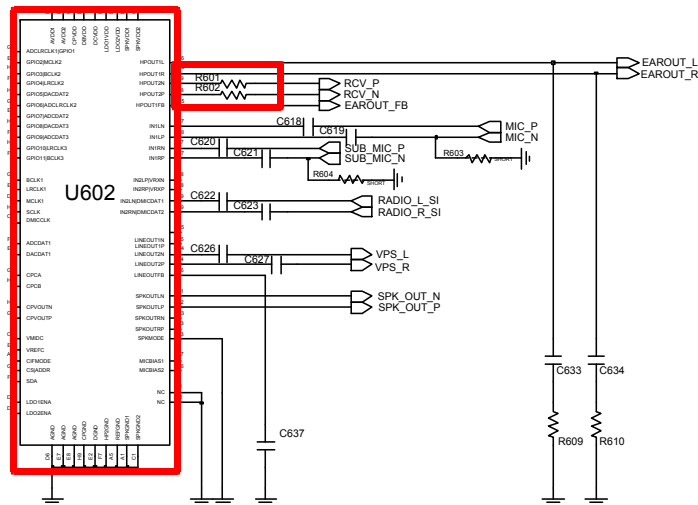
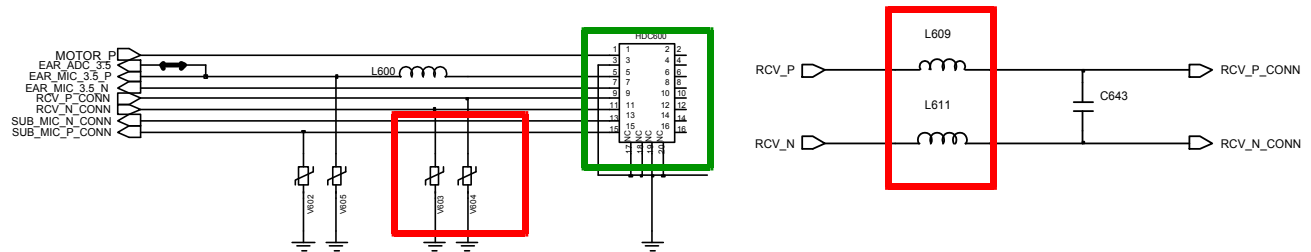

8-3-9 EAR (Headset) Part

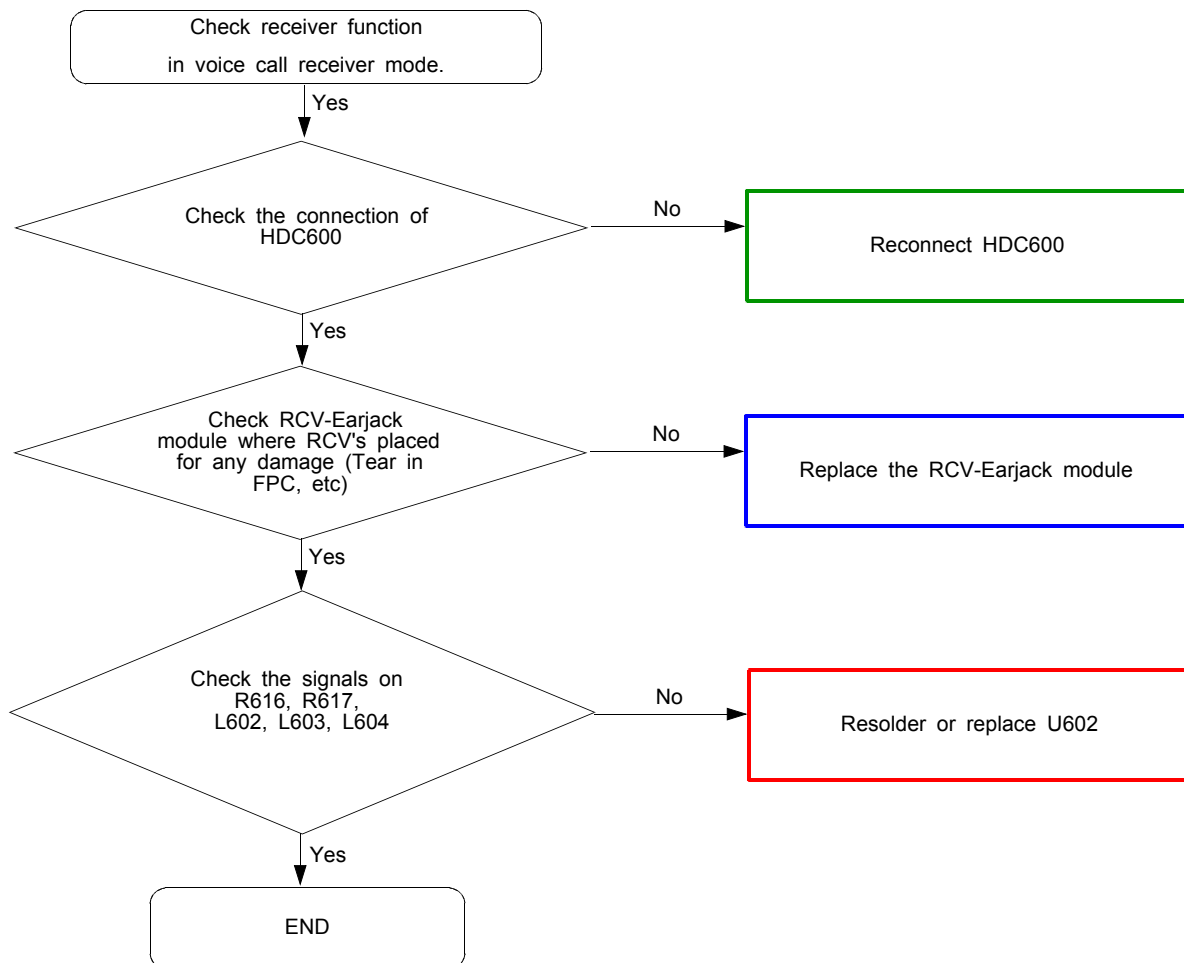

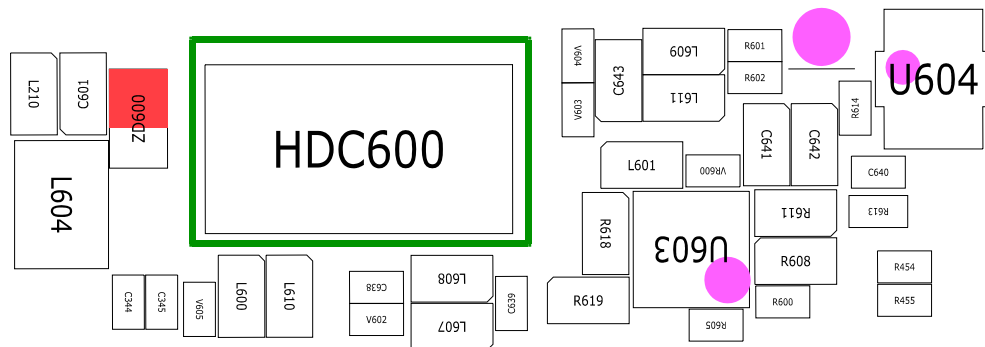
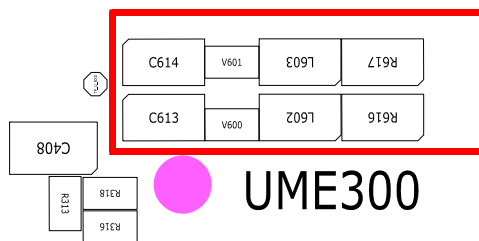

8-3-10. BT/WIFI

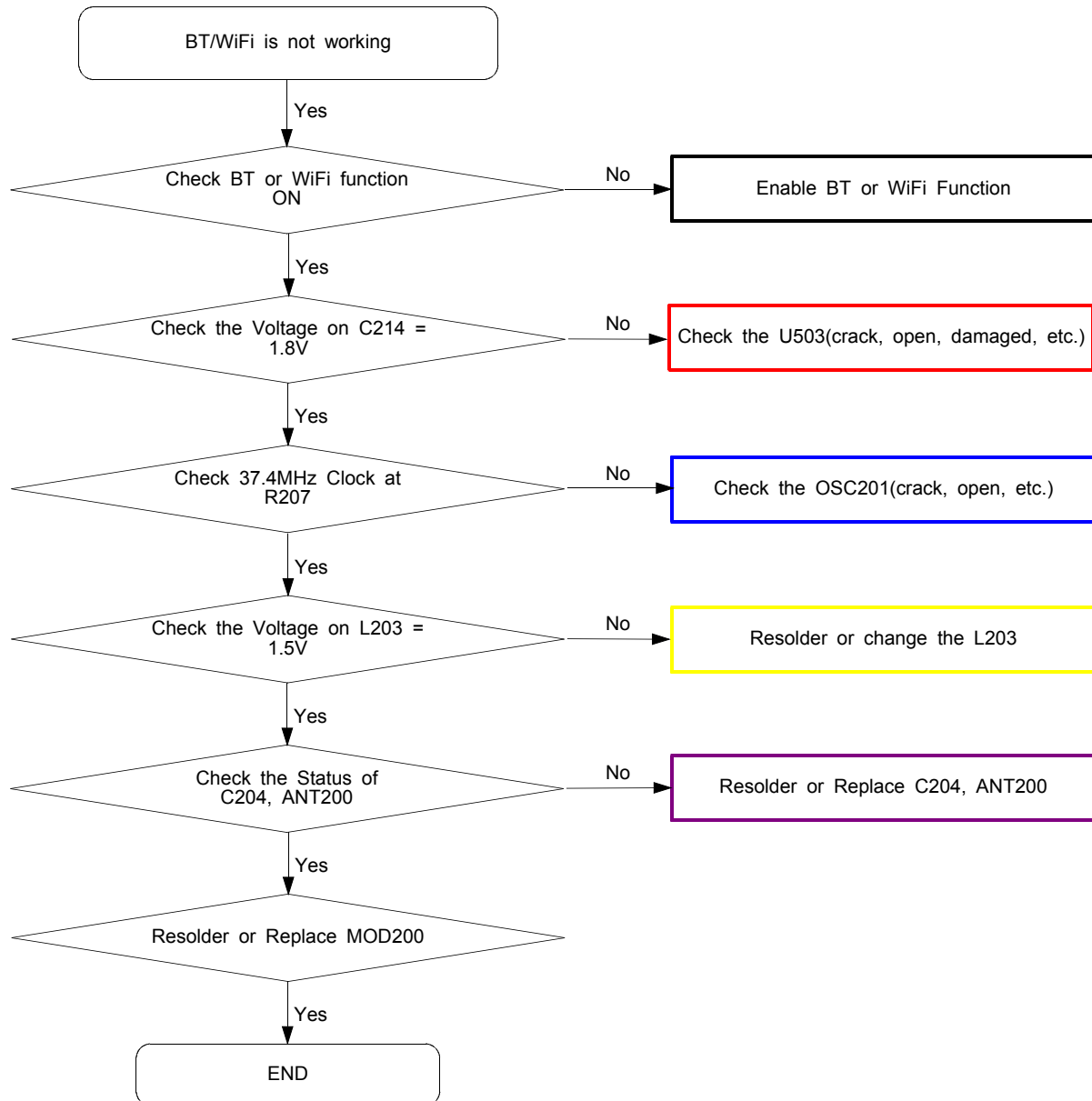

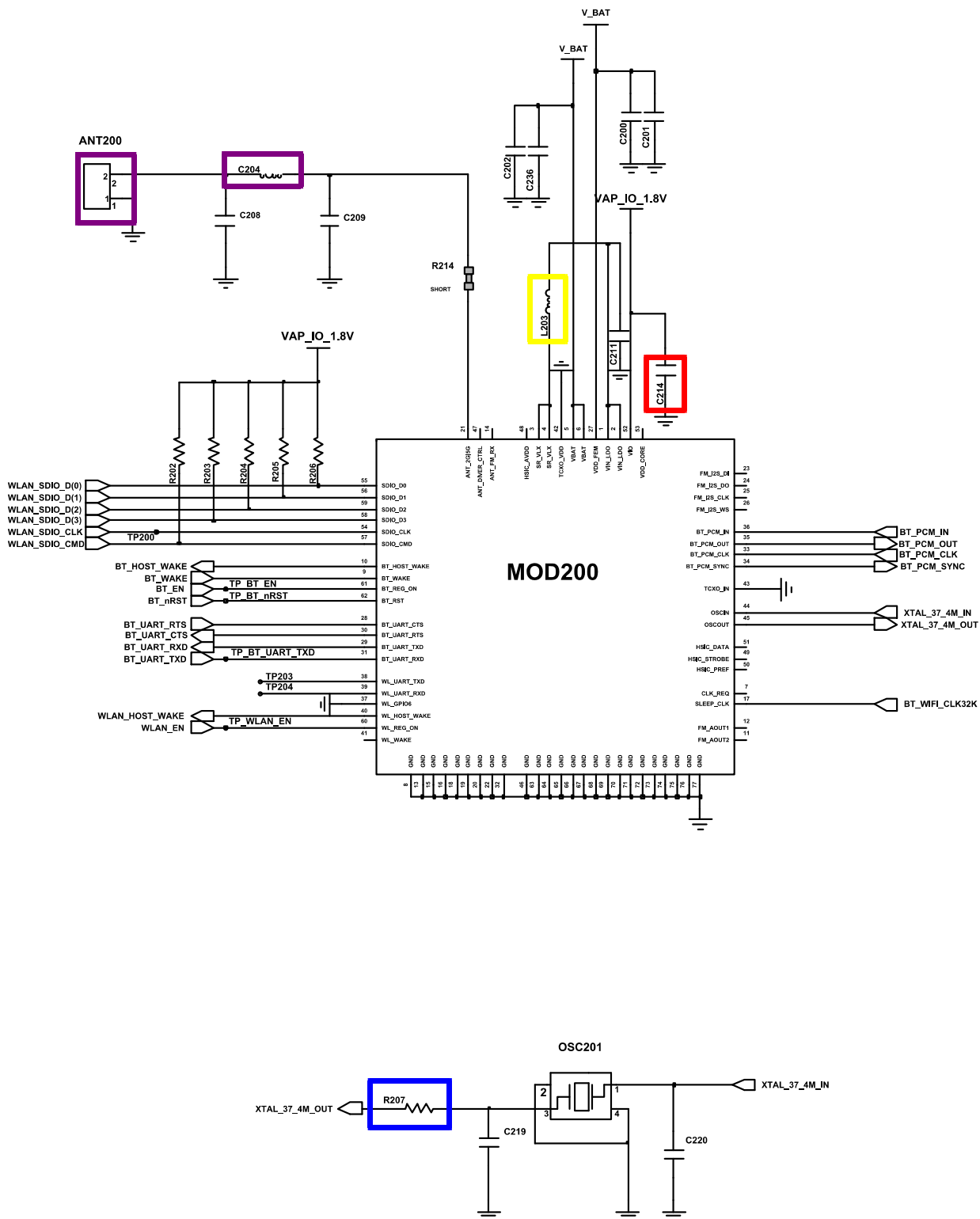

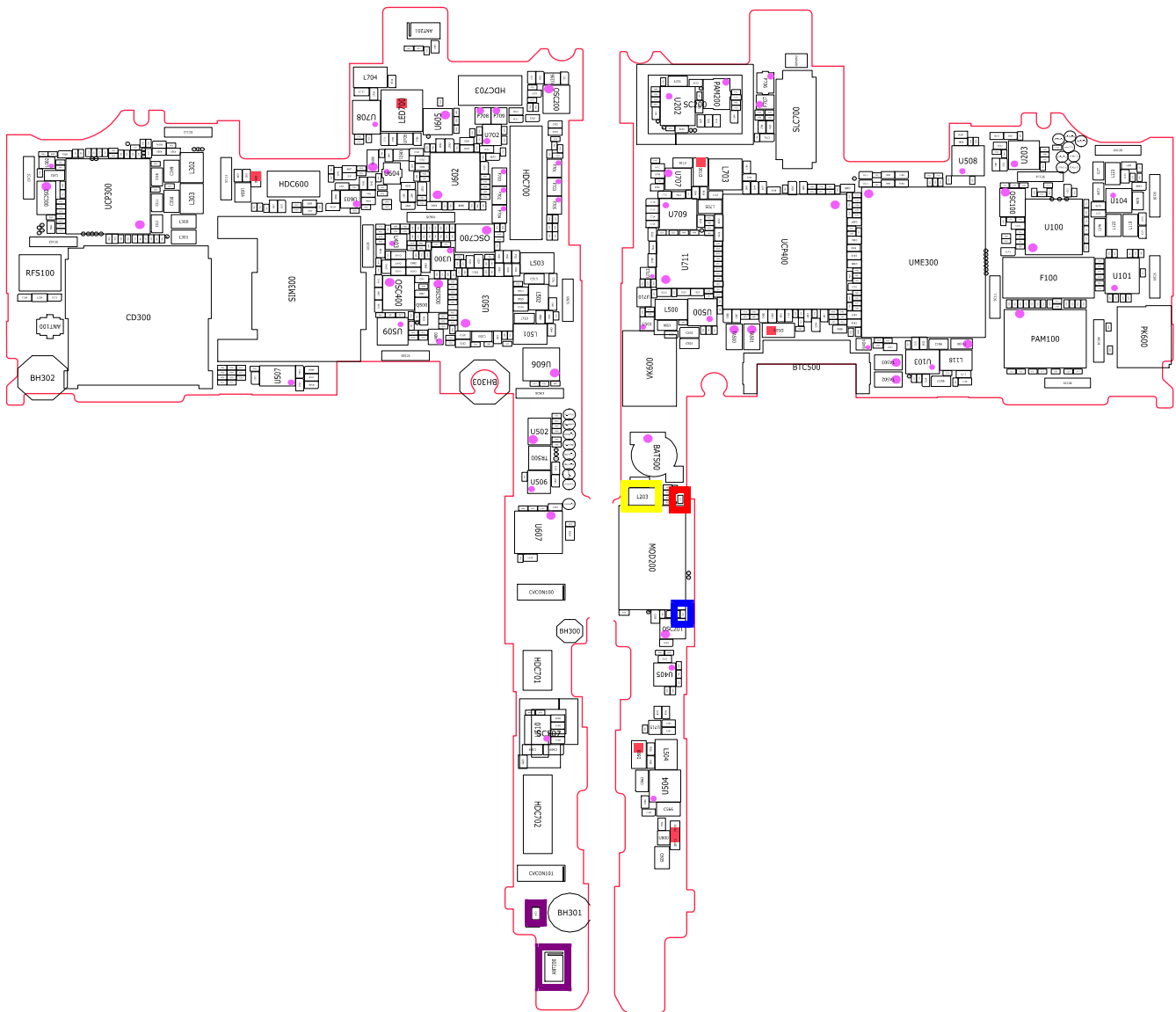

8-3-11. FM RADIO

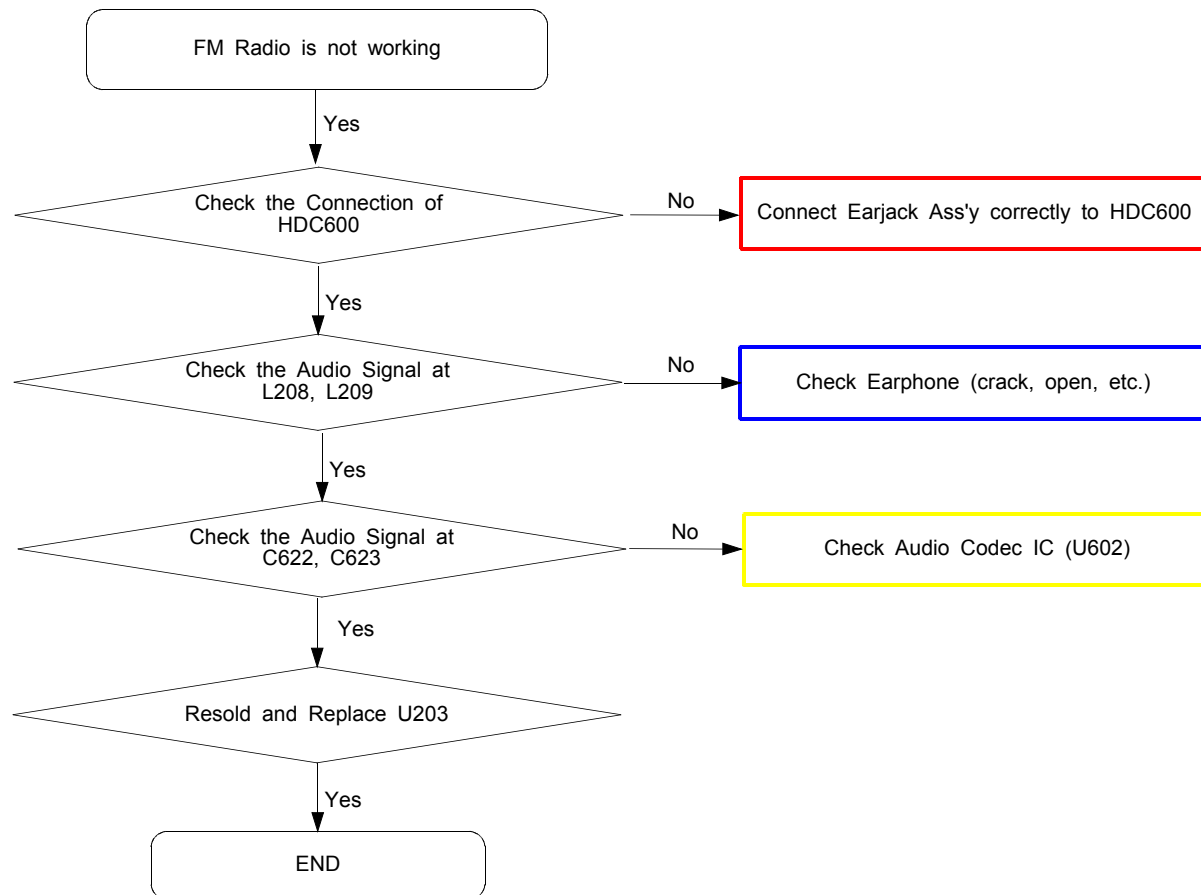

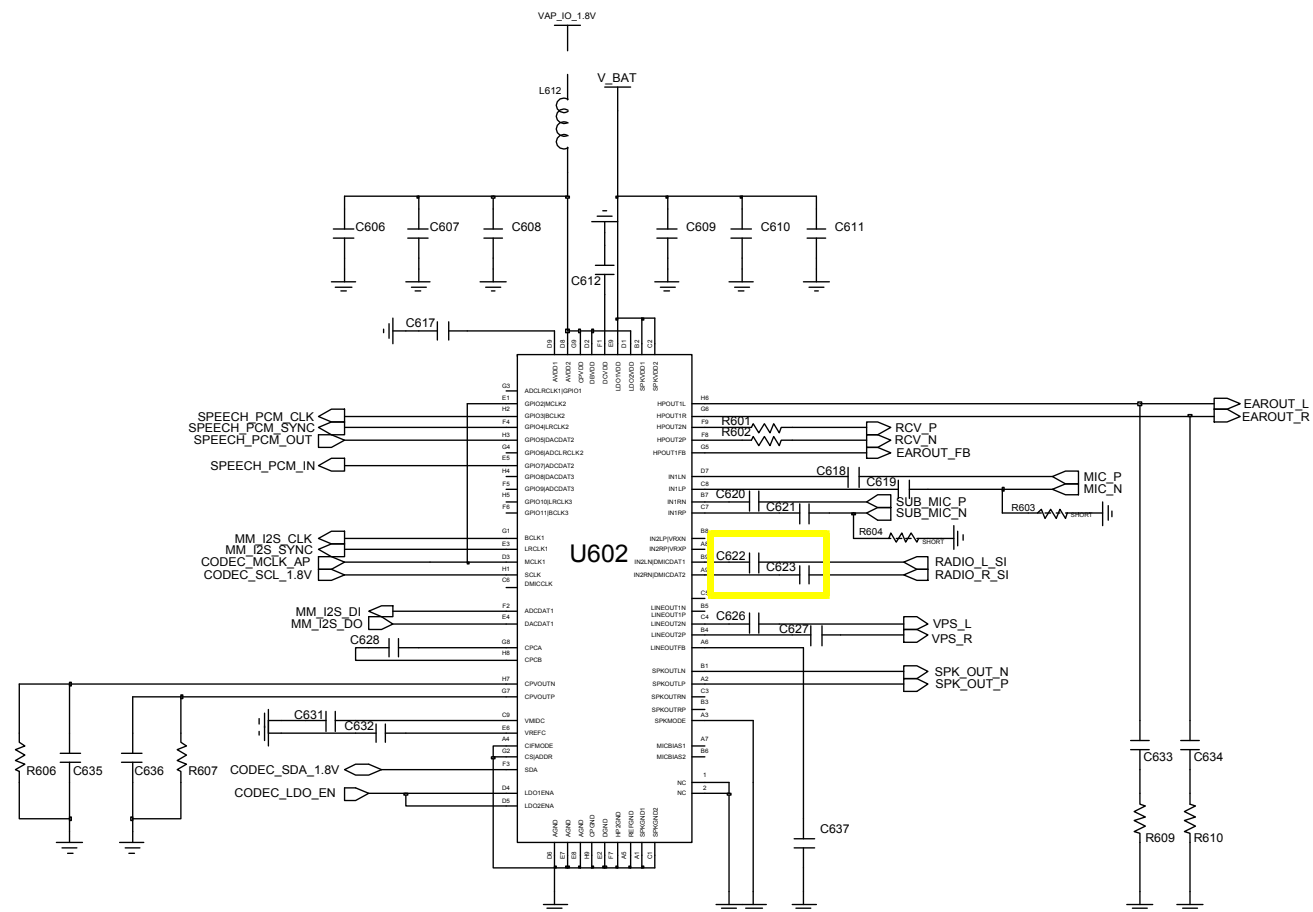

8-3-12. LCD

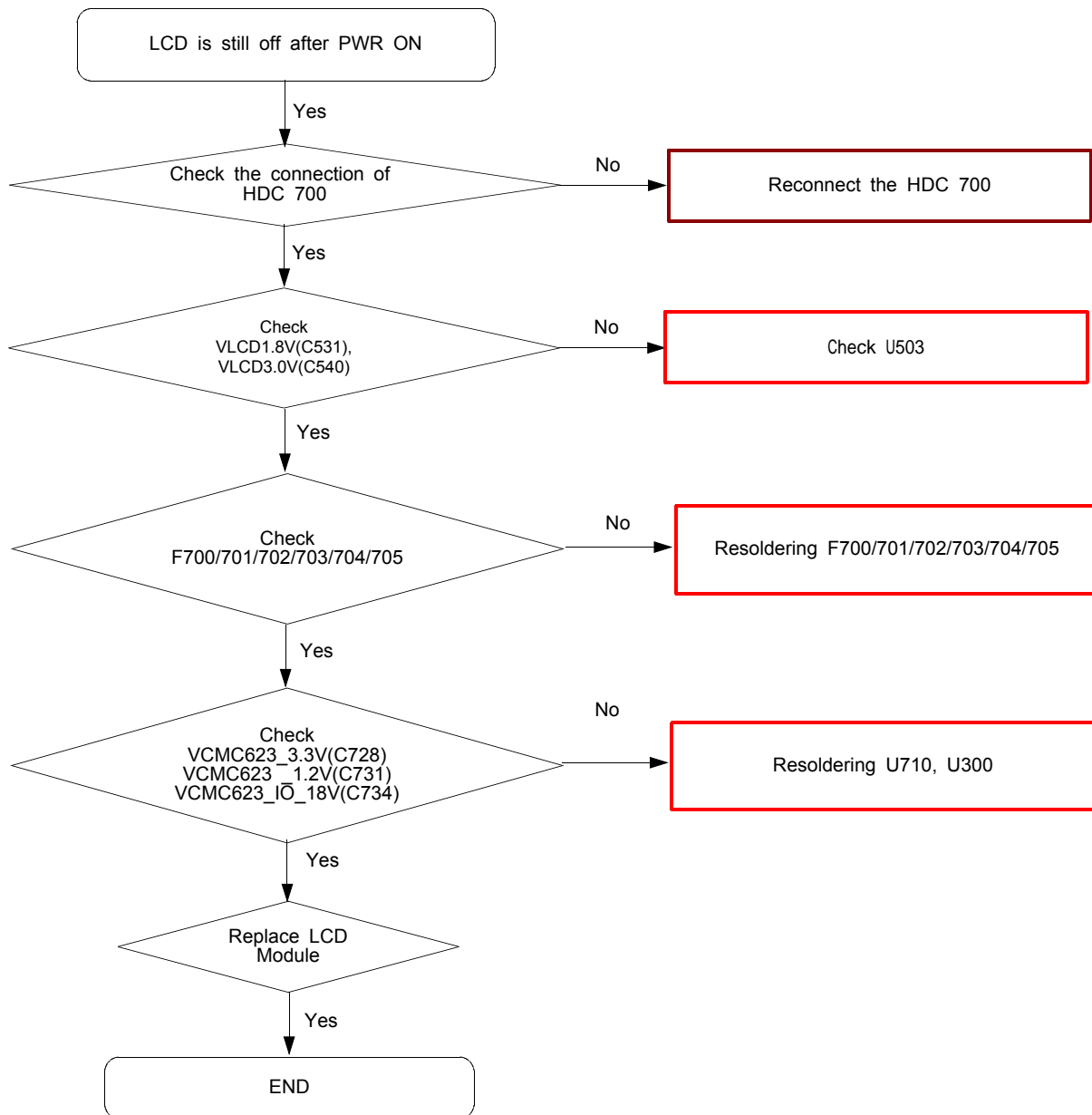

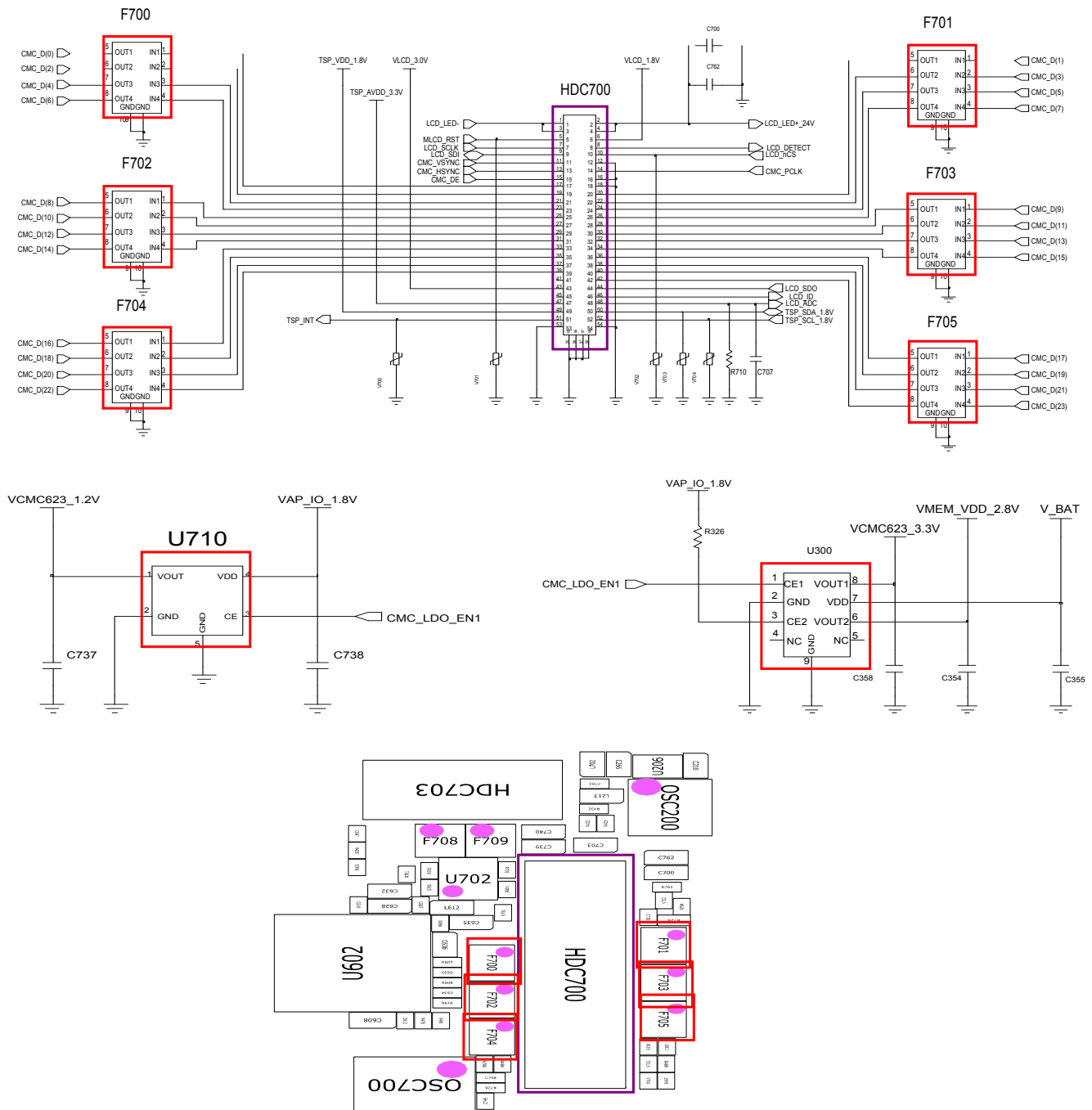

8-3-13. TSP

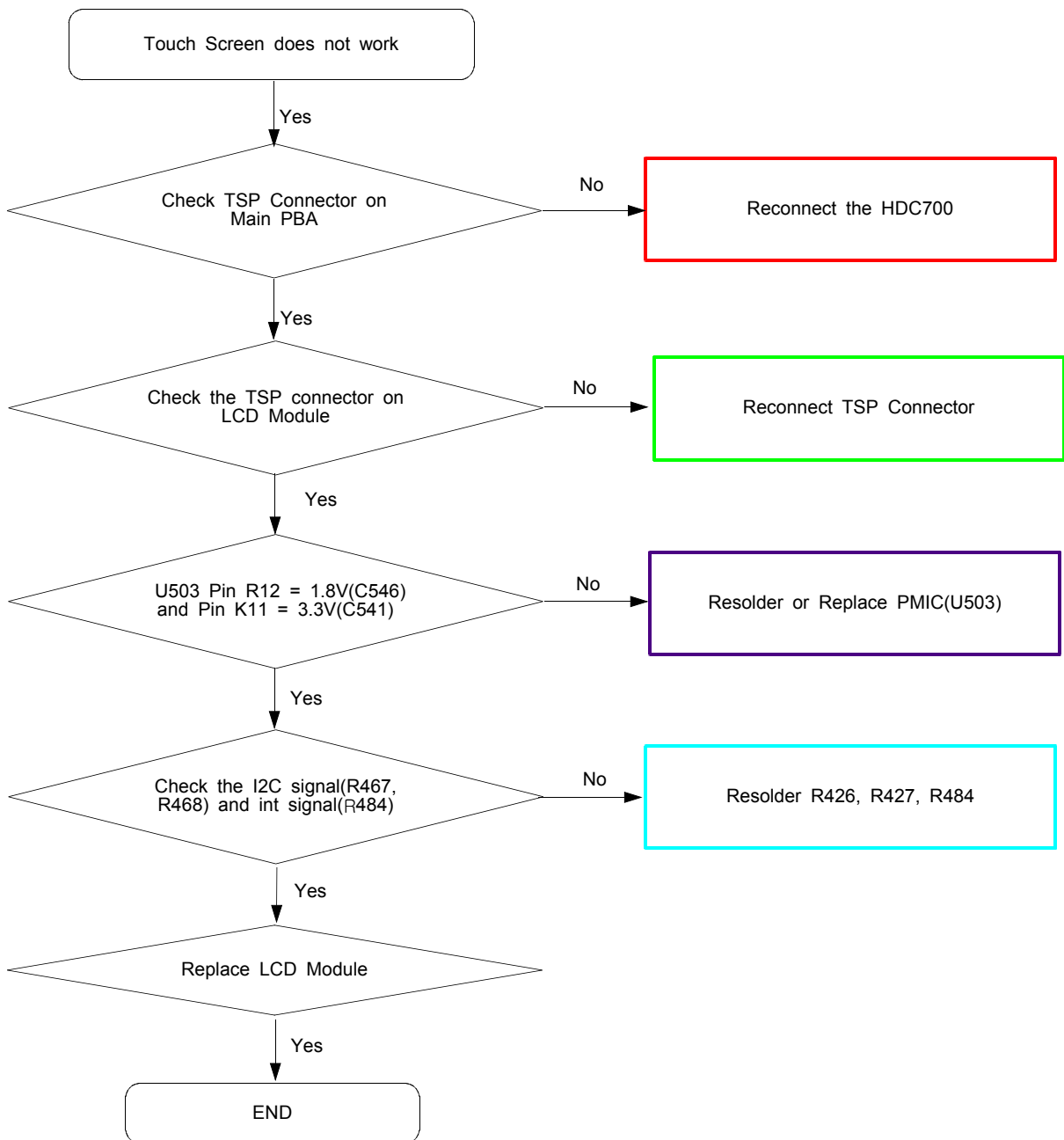

8-3-14. 5M CAM

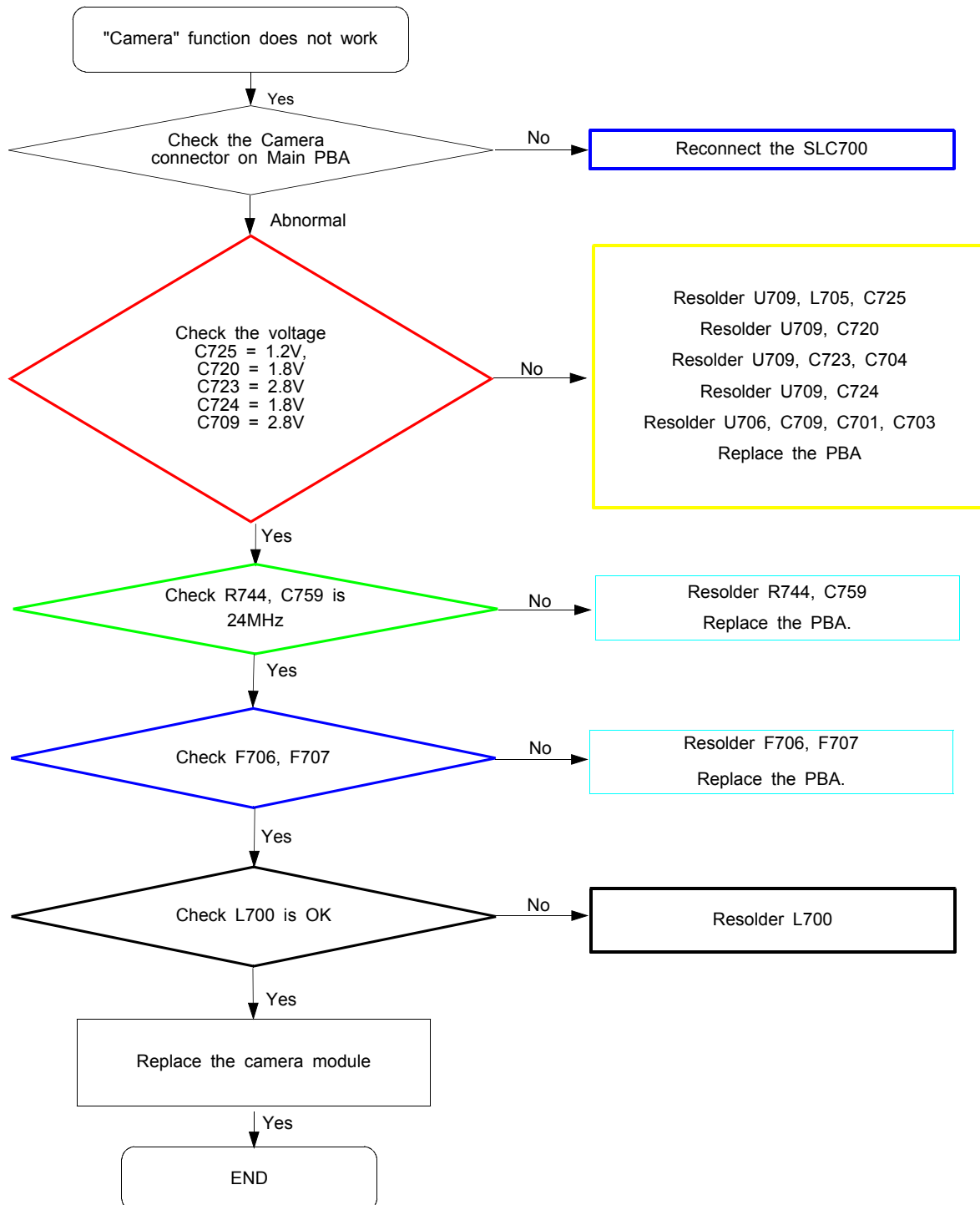

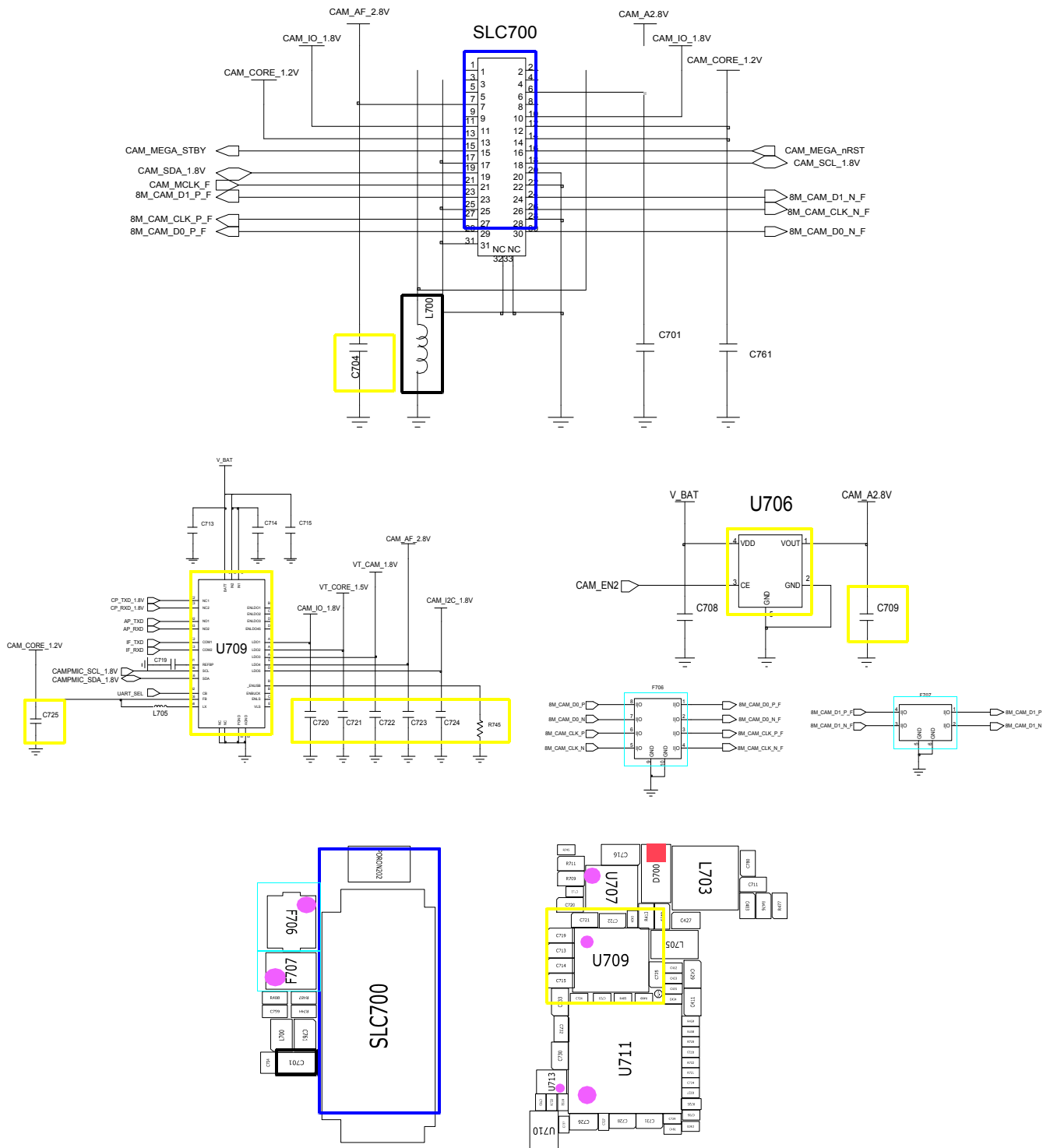

8-3-15. 1.3M CAM

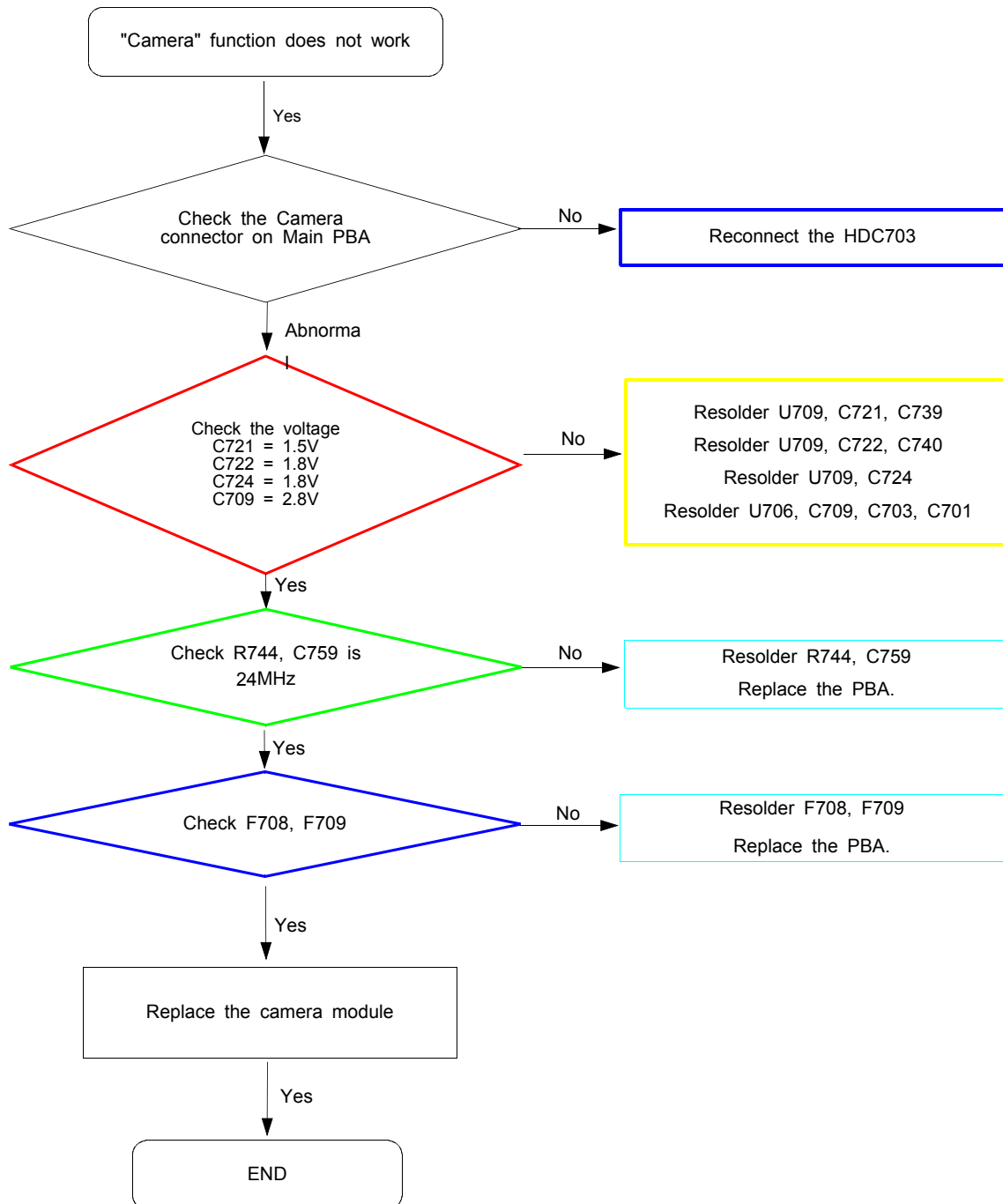

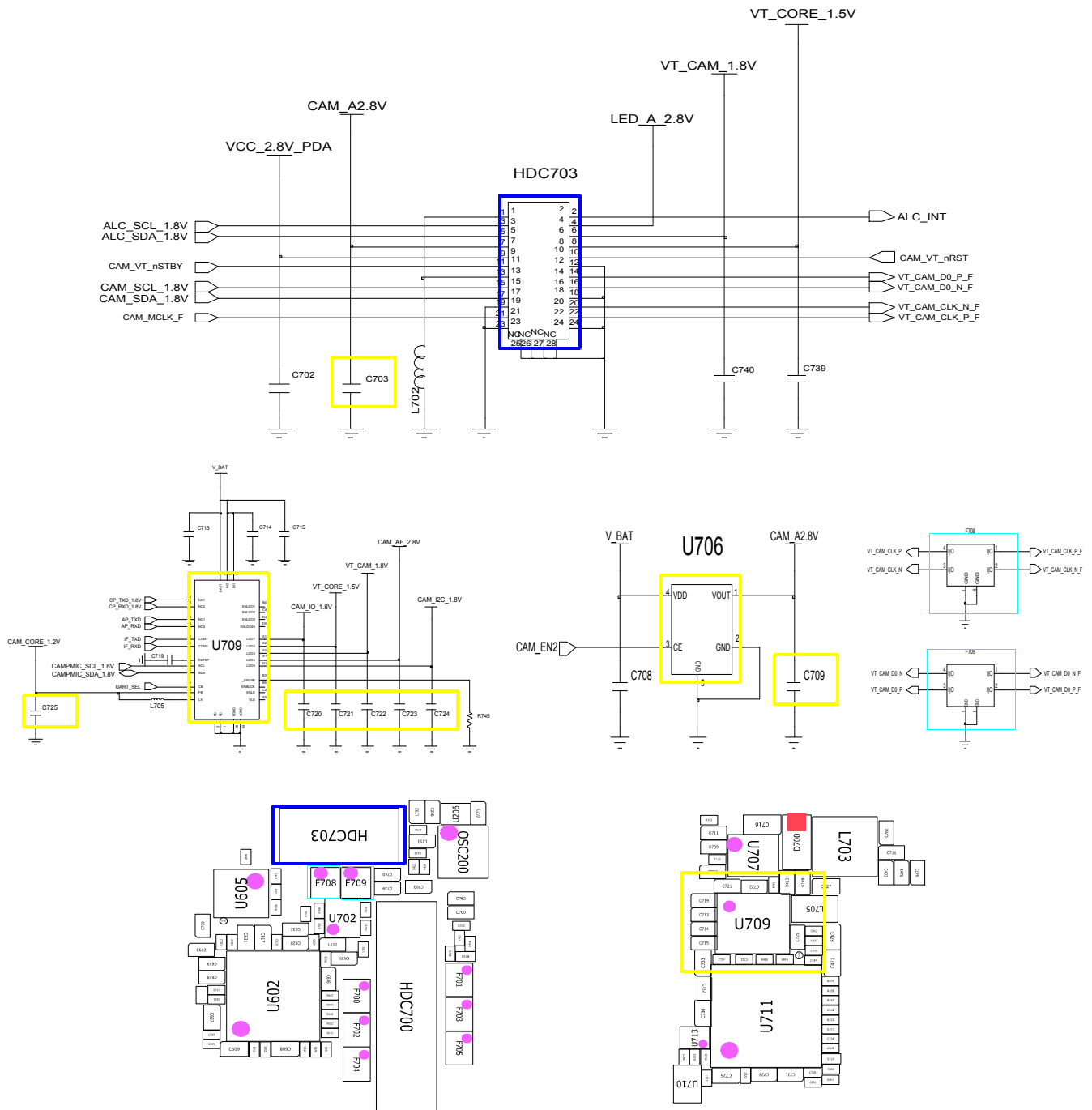

8-3-16. GSM1800 RX

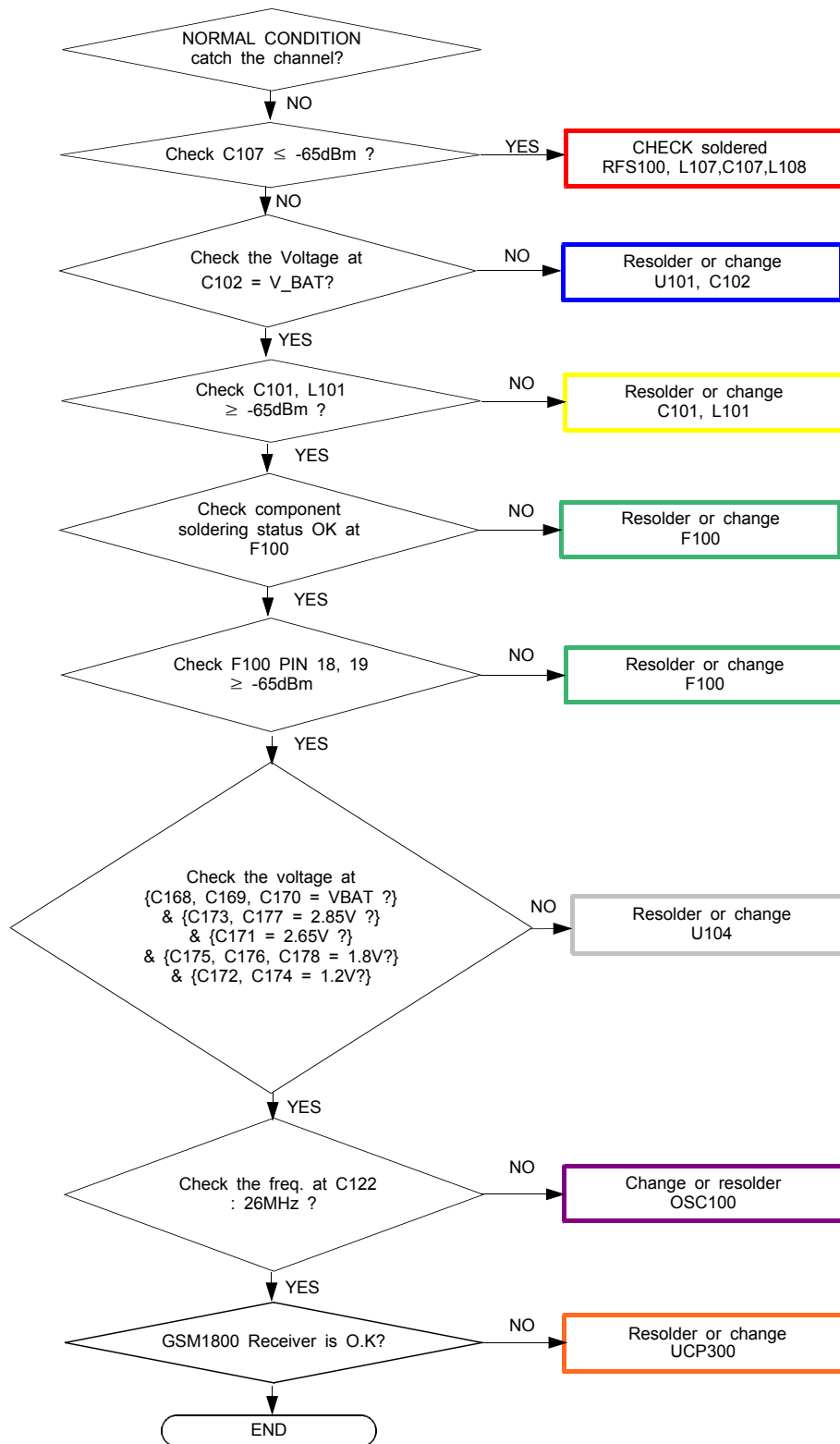

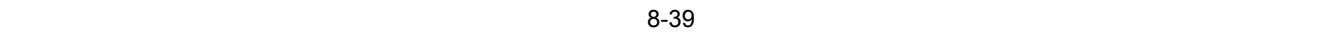

8-3-17. WCDMA Band1 RX

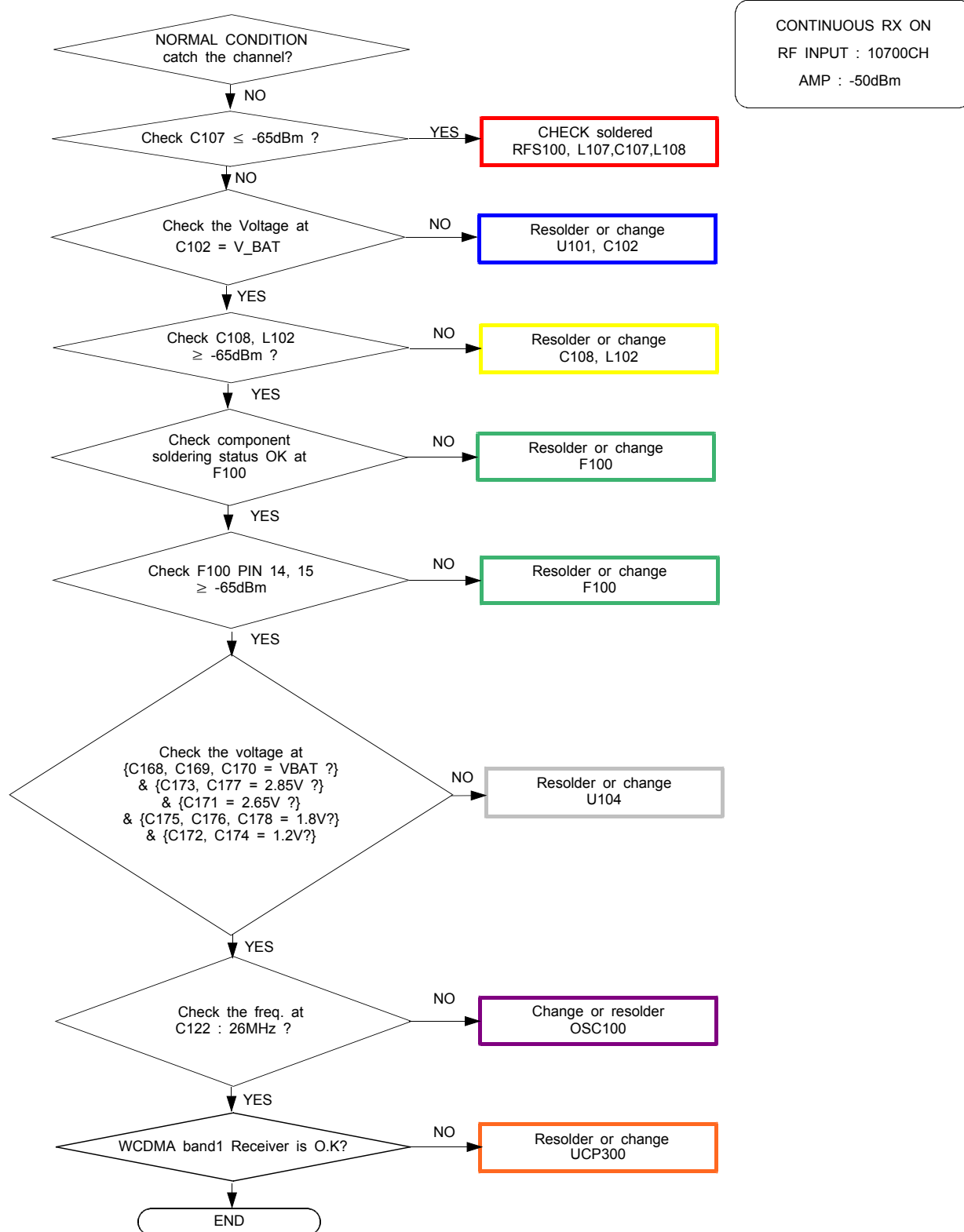

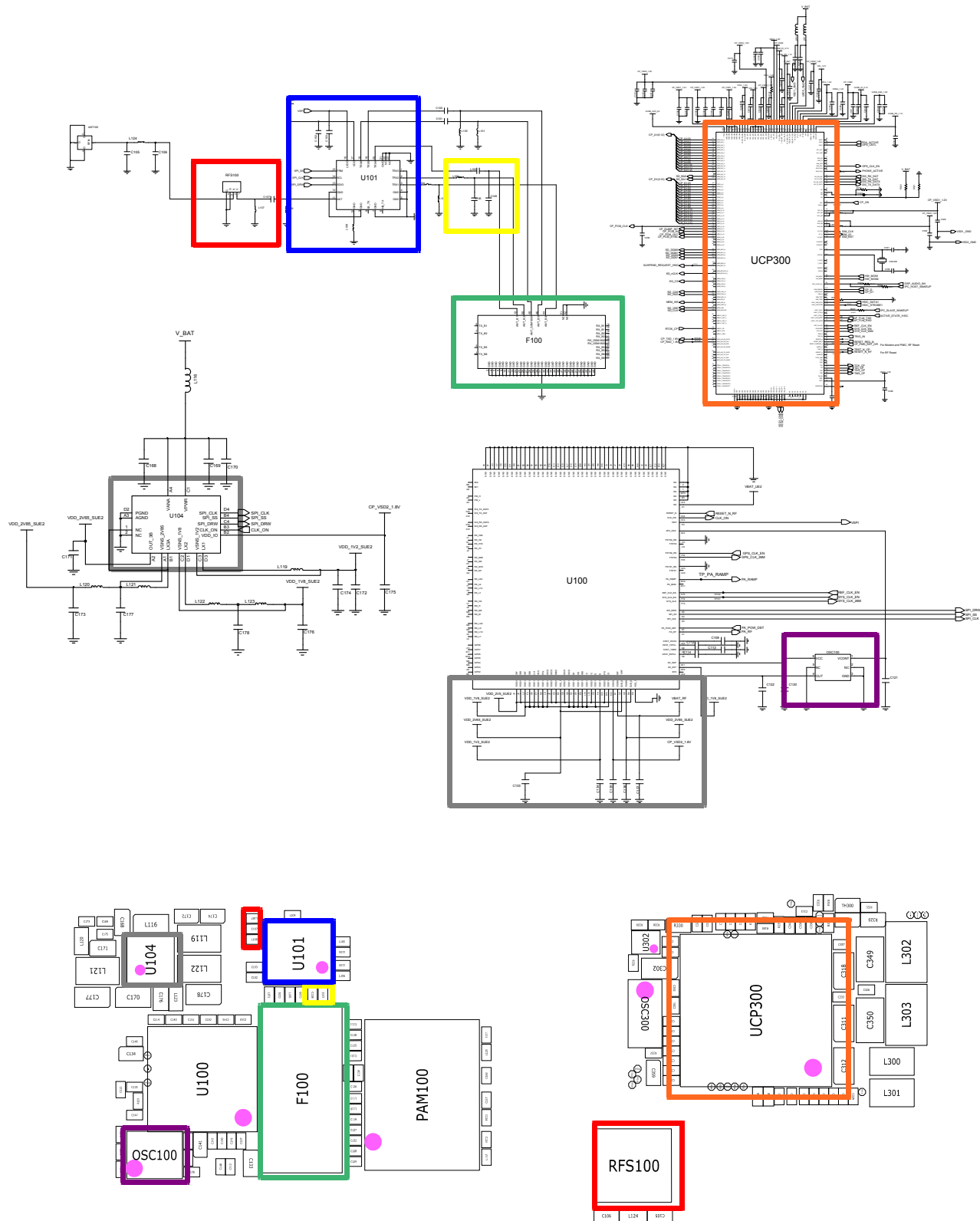

8-3-18. WCDMA Band2 / GSM1900 RX

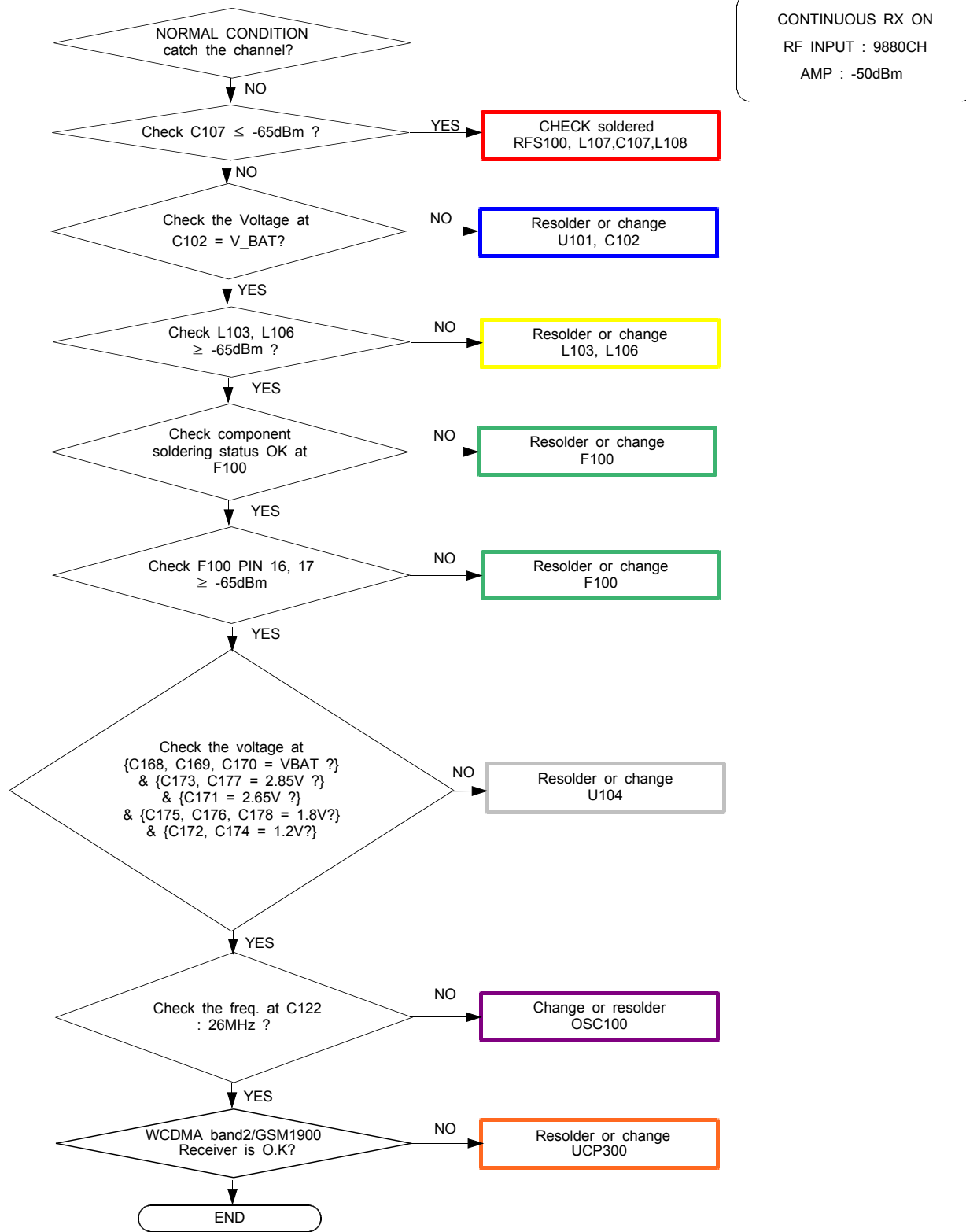

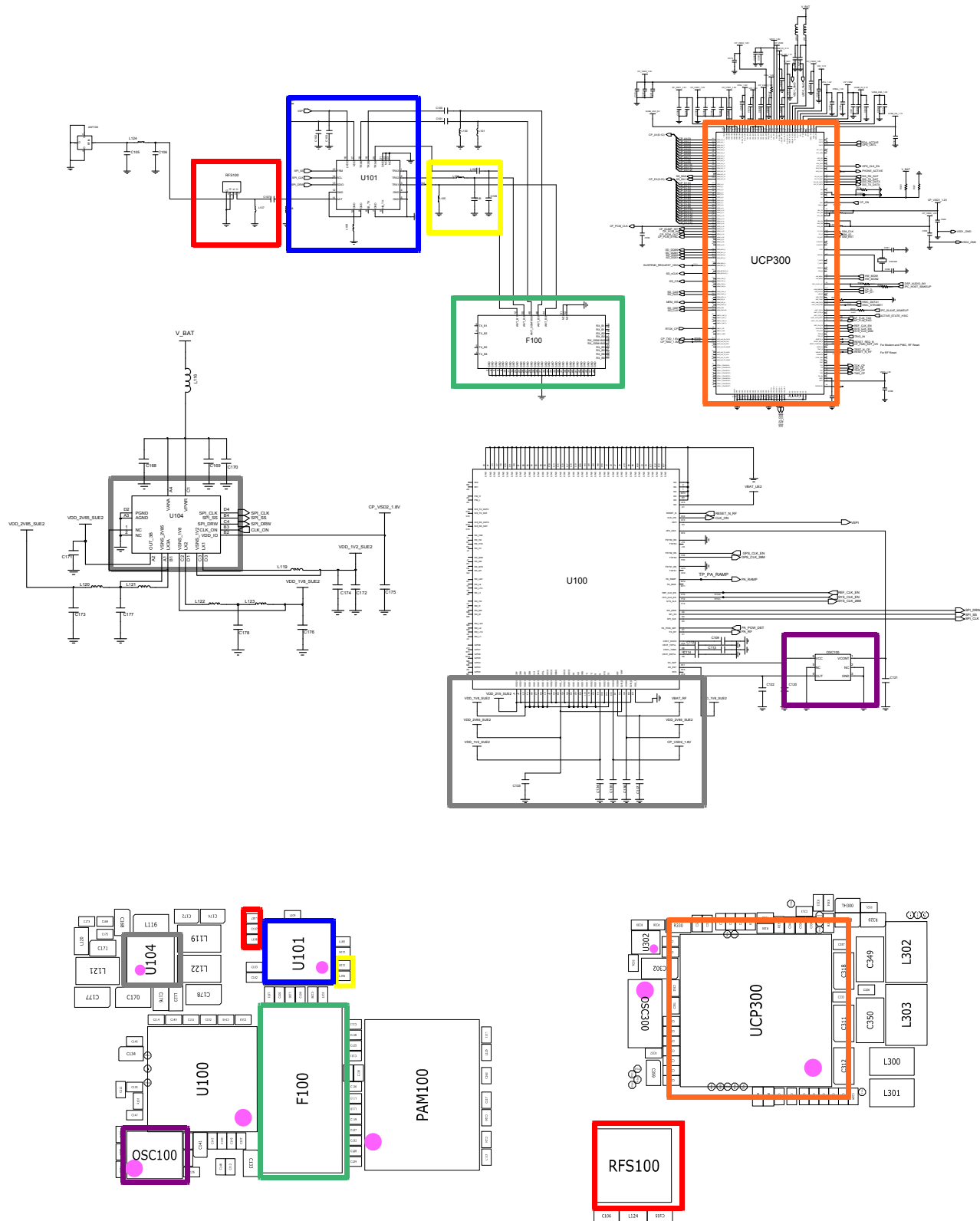

8-3-19. WCDMA Band5 / GSM 850 RX

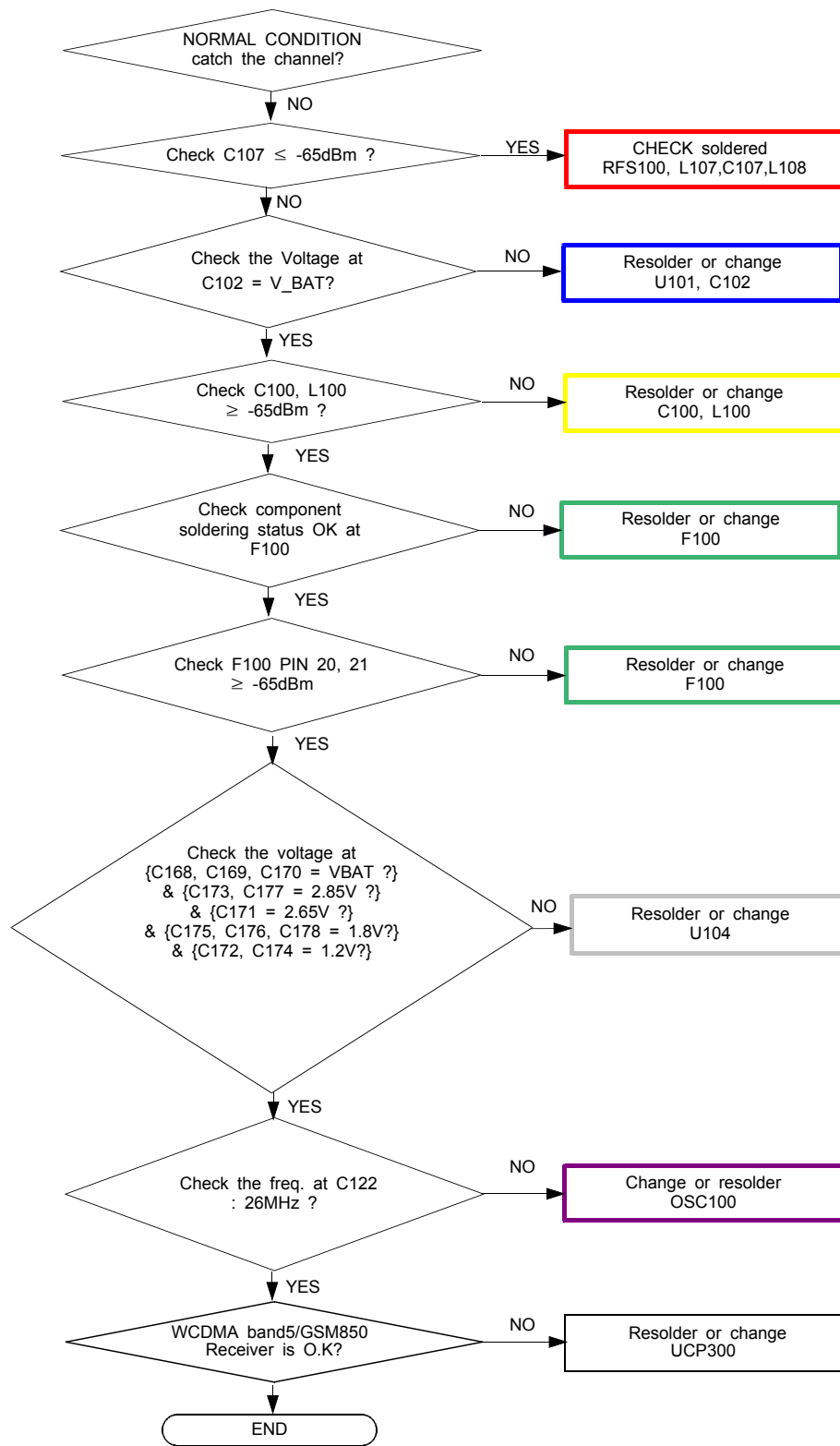

CONTINUOUS RX ON
RF INPUT : 4408CH
AMP : -50dBm

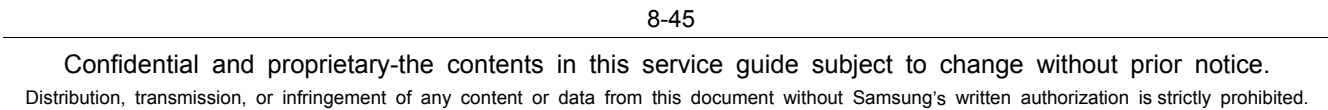

8-3-20. WCDMA Band8 / GSM900 RX

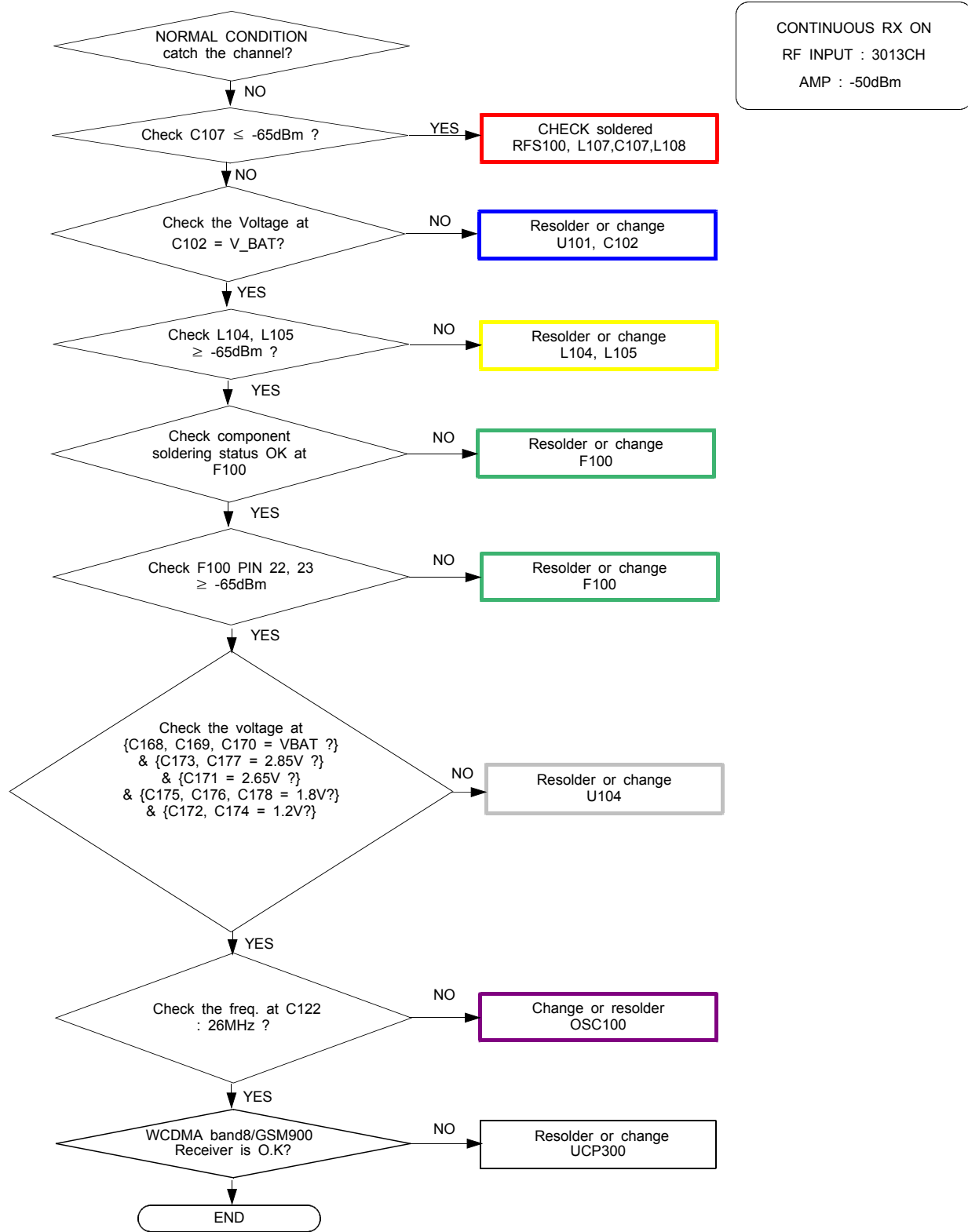

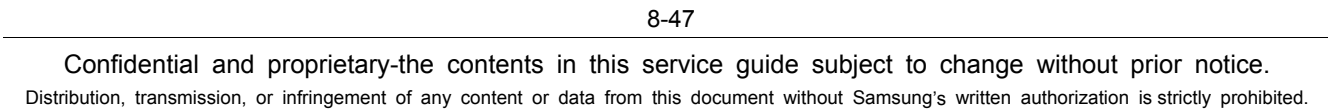

8-3-21. GSM850/GSM900 TX

CONTINUOUS TX ON CONDITION
TX POWER DAC:14500 CODE
APPLIED
GSM850 CH : 190
GSM900 CH : 62
RBW : 100KHz
VBW : 100KHz
SPAN : 10MHz
REF LEV. : 10dBm
ATT. : 20dB

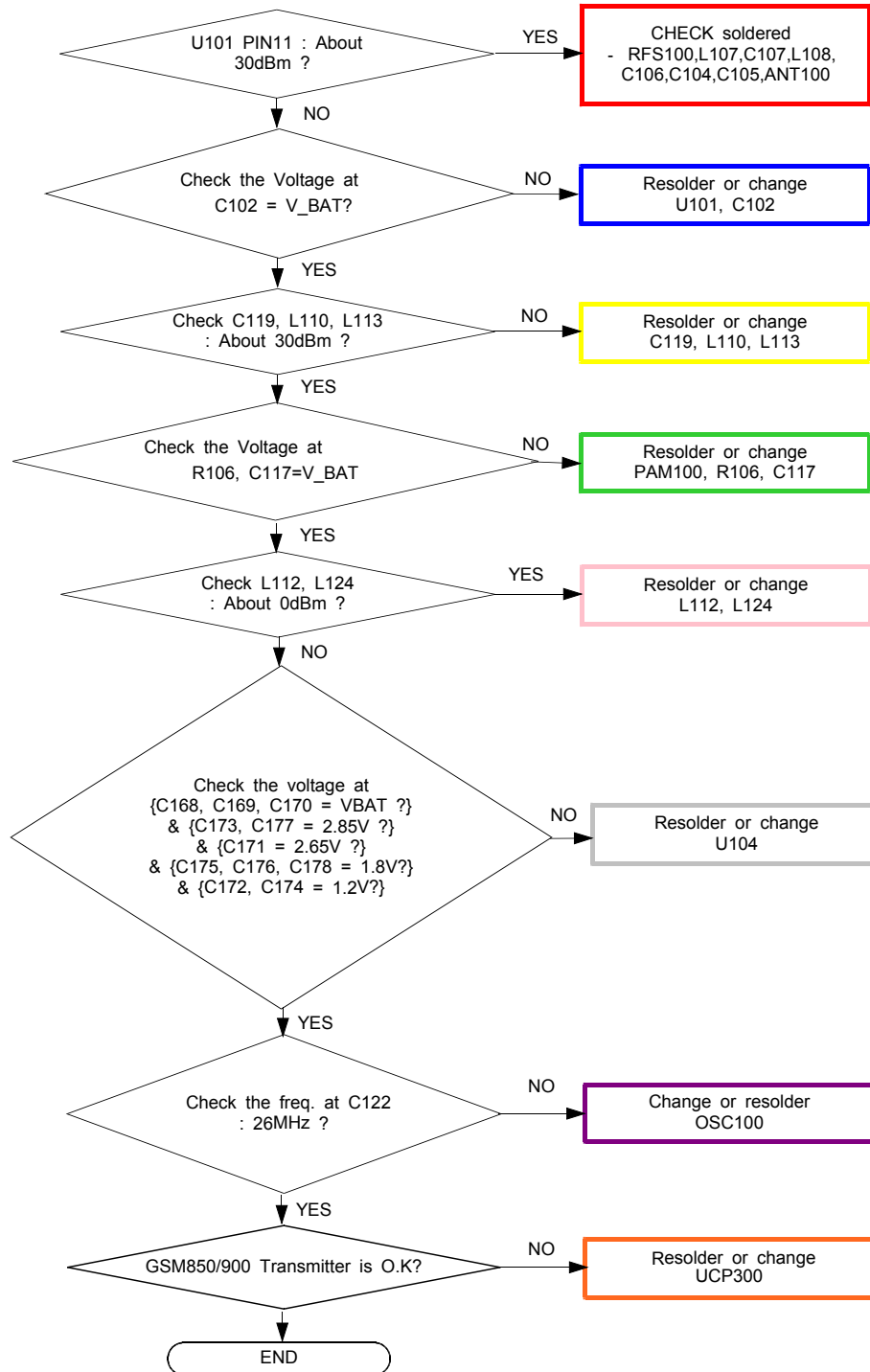

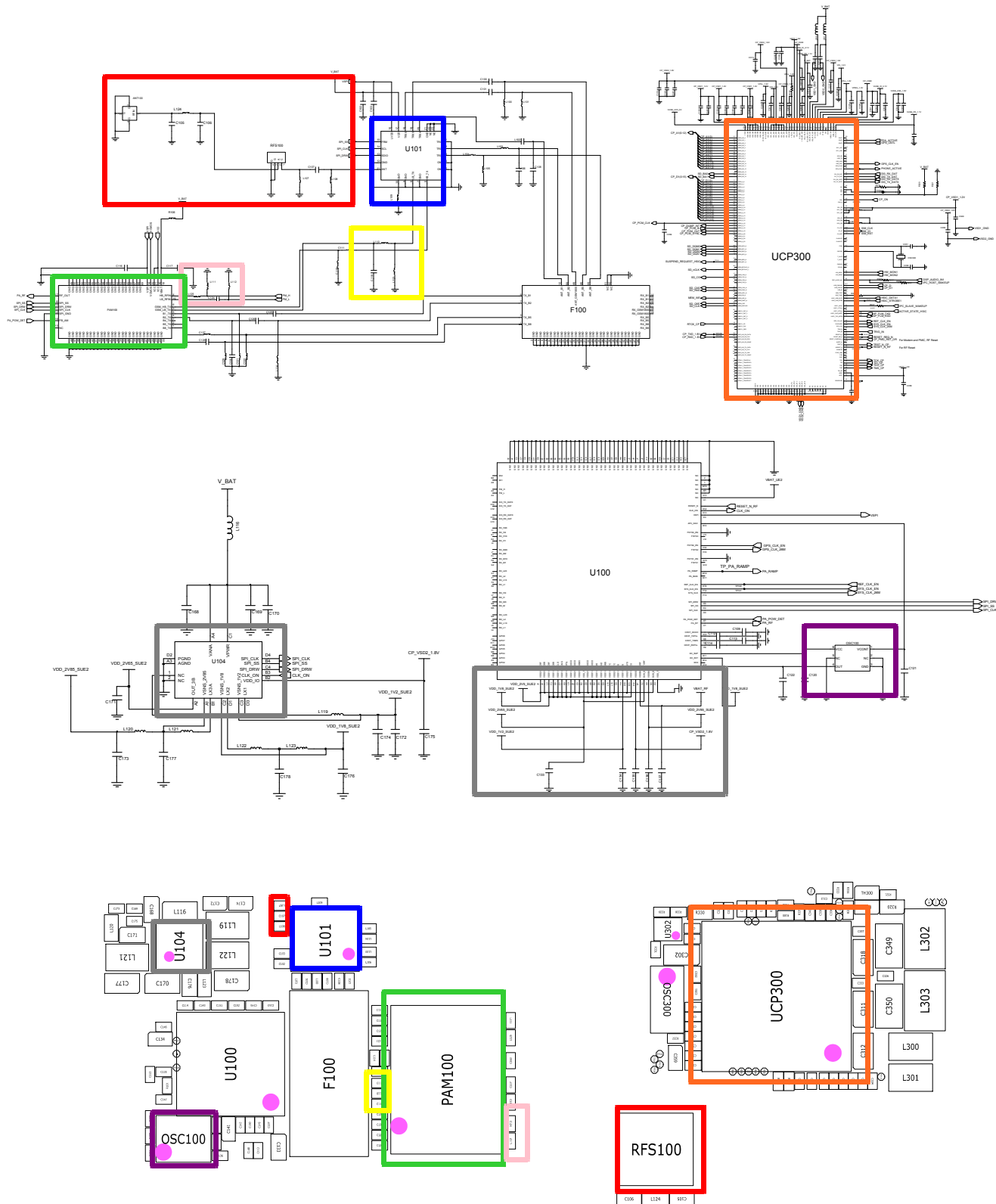

8-3-22. DCS/PCS TX

CONTINUOUS TX ON CONDITION
TX POWER DAC:14500 CODE
APPLIED
DCS CH : 685
PCS CH : 661
RBW : 100KHz
VBW : 100KHz
SPAN : 10MHz
REF LEV. : 10dBm
ATT. : 20dB

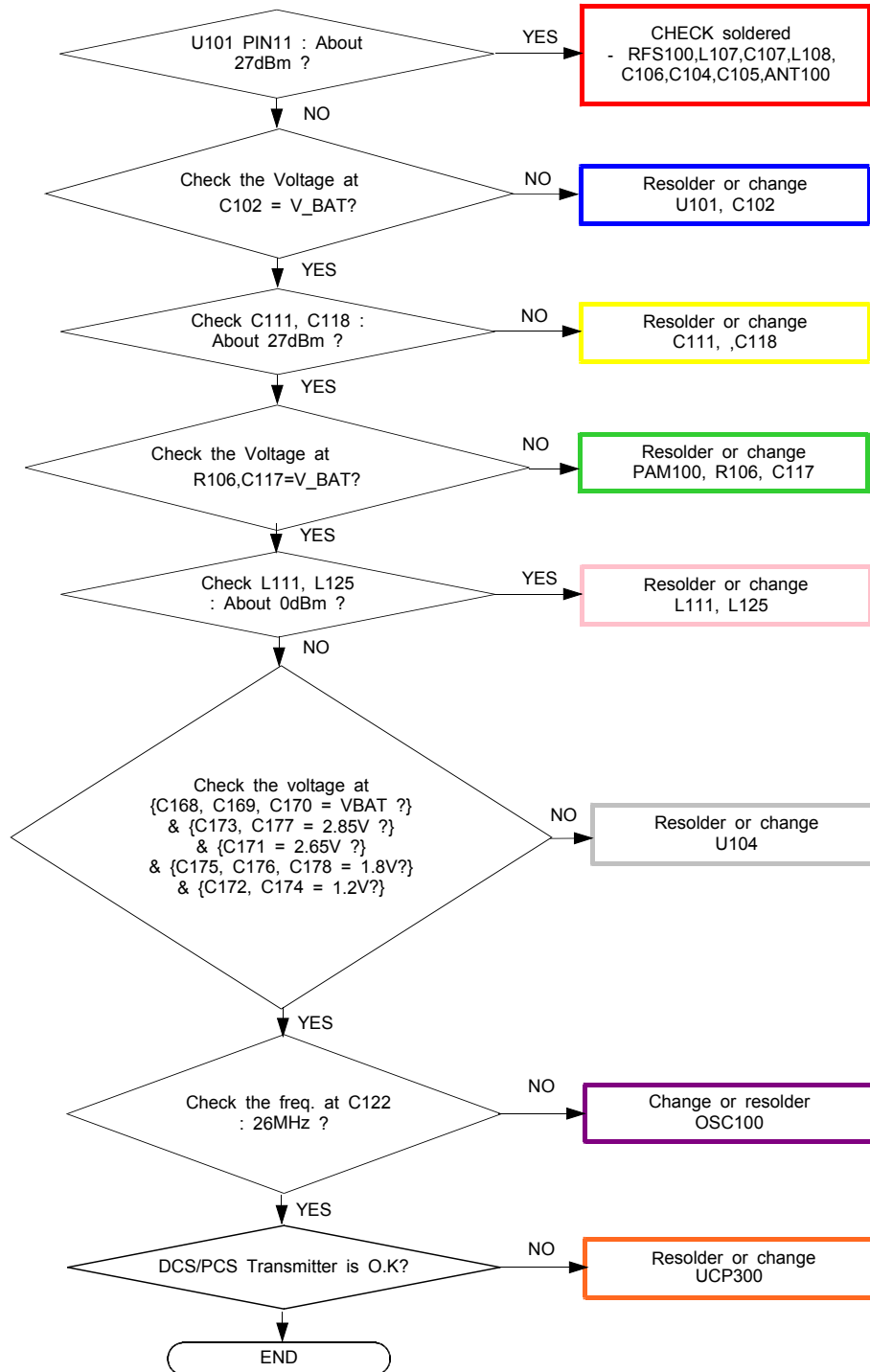

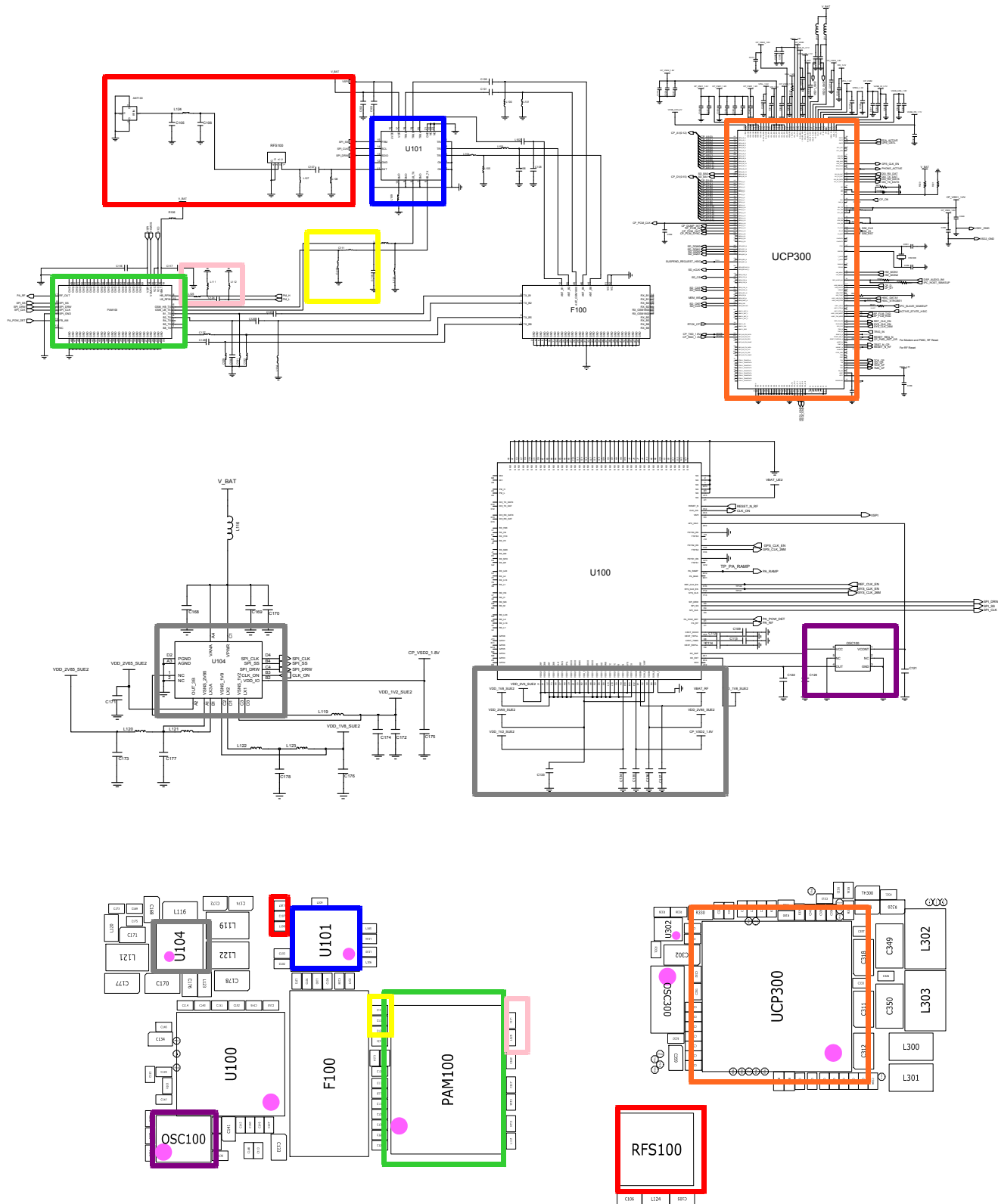

8-3-23. WCDMA BAND1 TX

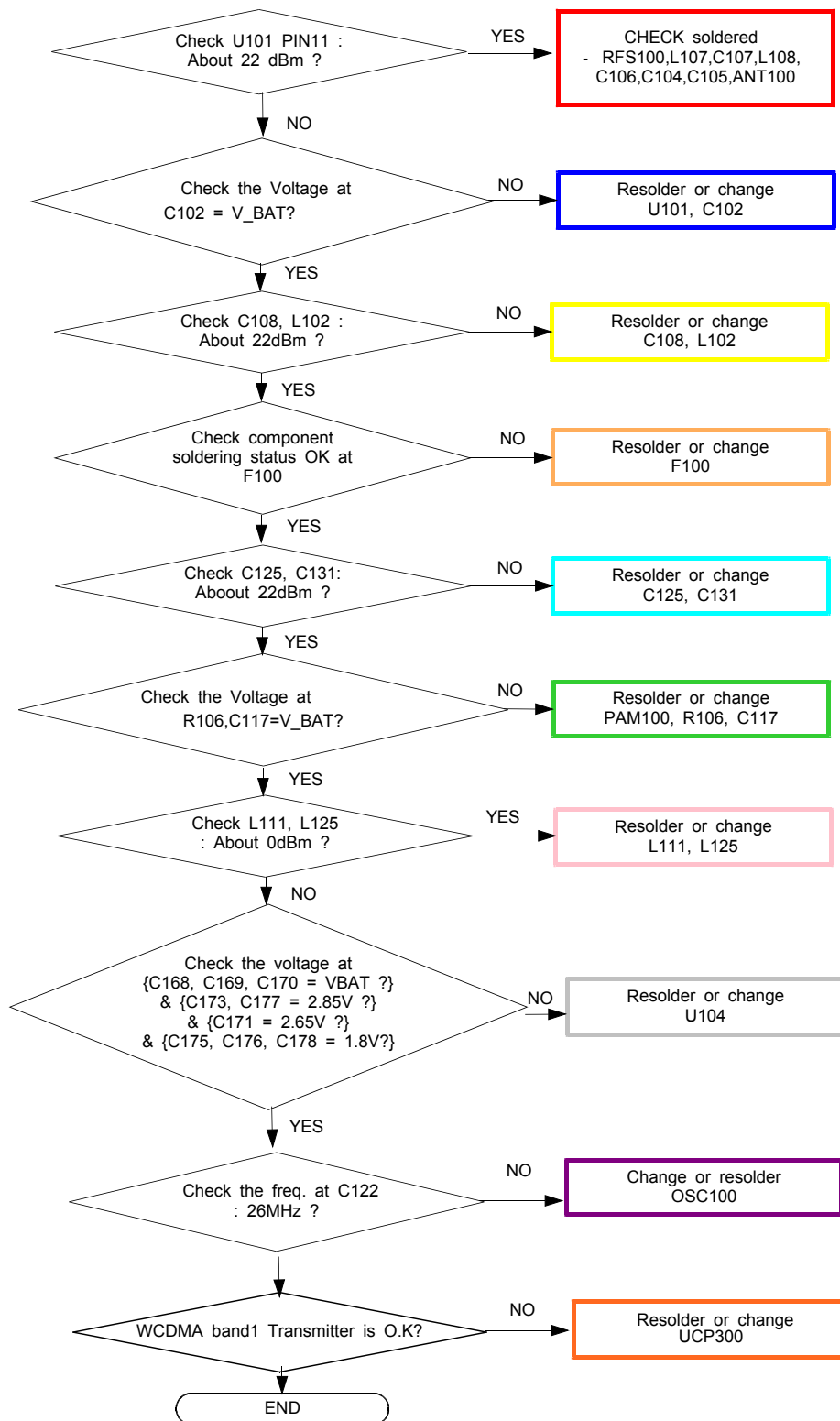

CONTINUOUS TX ON CONDITION
TX POWER DAC:14500 CODE
APPLIED
WCDMA Band1 CH : 10700
RBW : 100KHz
VBW : 100KHz
SPAN : 10MHz
REF LEV. : 10dBm
ATT. : 20dB

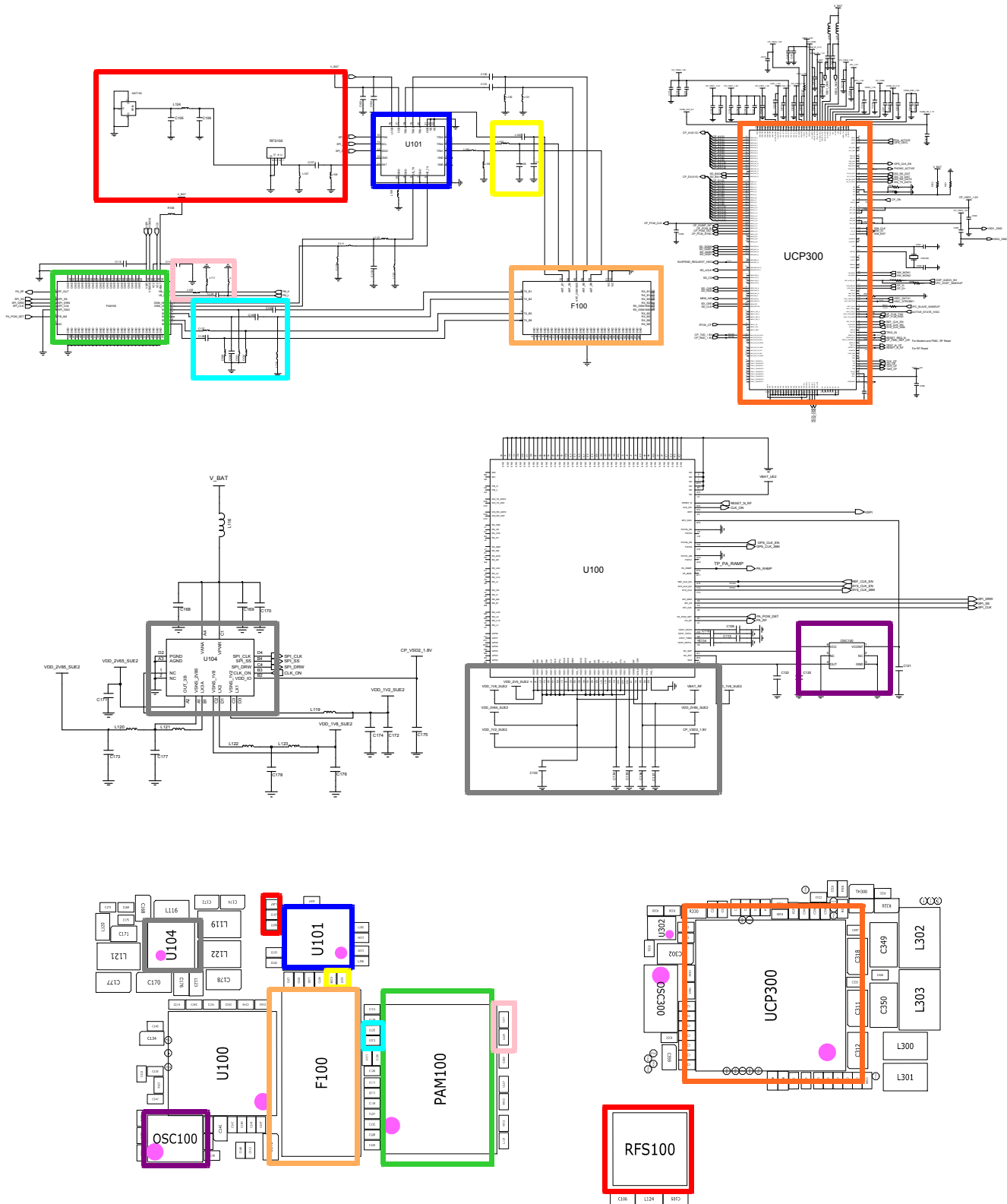

8-3-24. WCDMA BAND2 TX

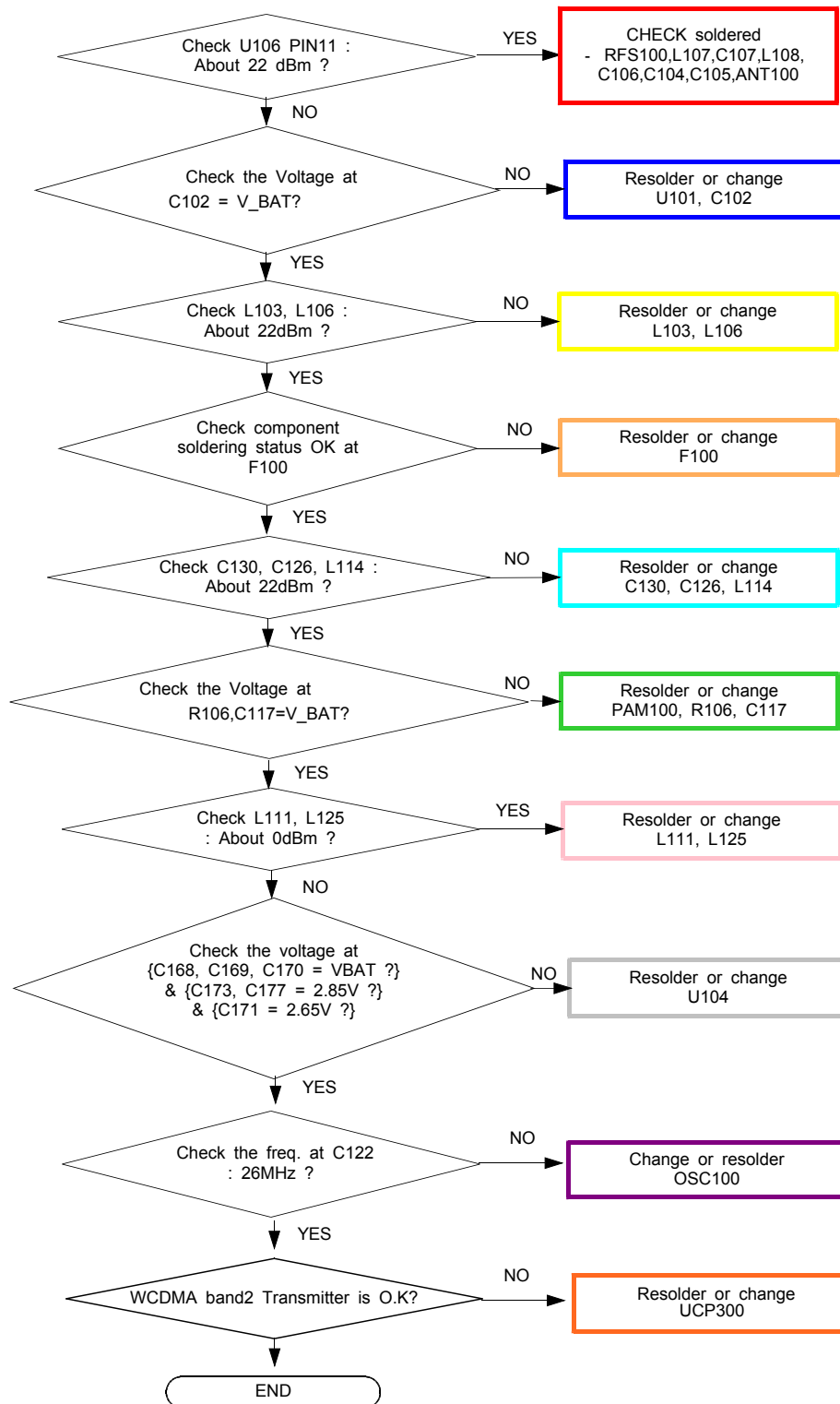

CONTINUOUS TX ON CONDITION
TX POWER DAC:14500 CODE
APPLIED
WCDMA Band2 CH : 9880
RBW : 100KHz
VBW : 100KHz
SPAN : 10MHz
REF LEV. : 10dBm
ATT. : 20dB

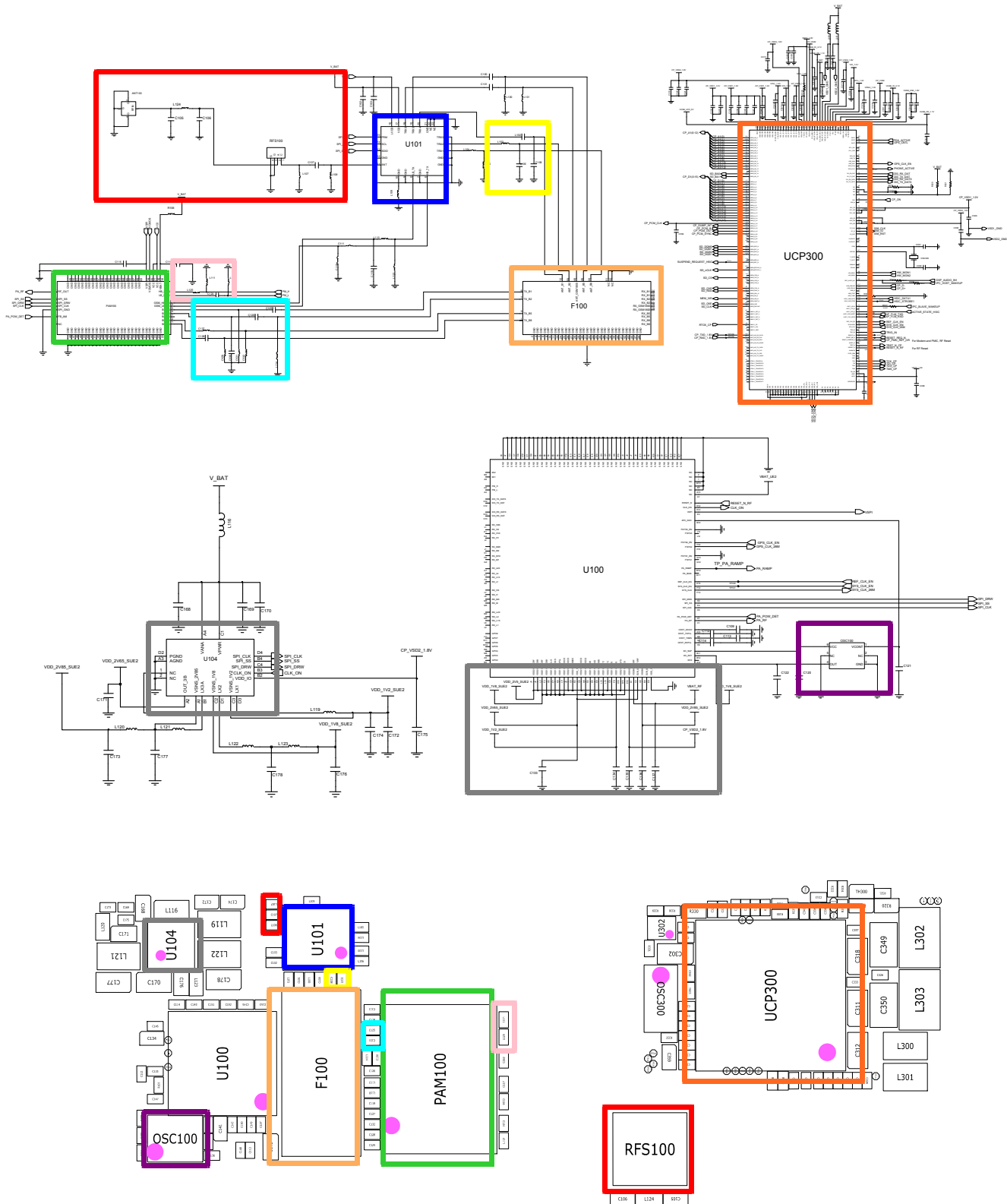

8-3-25. WCDMA BAND5 TX

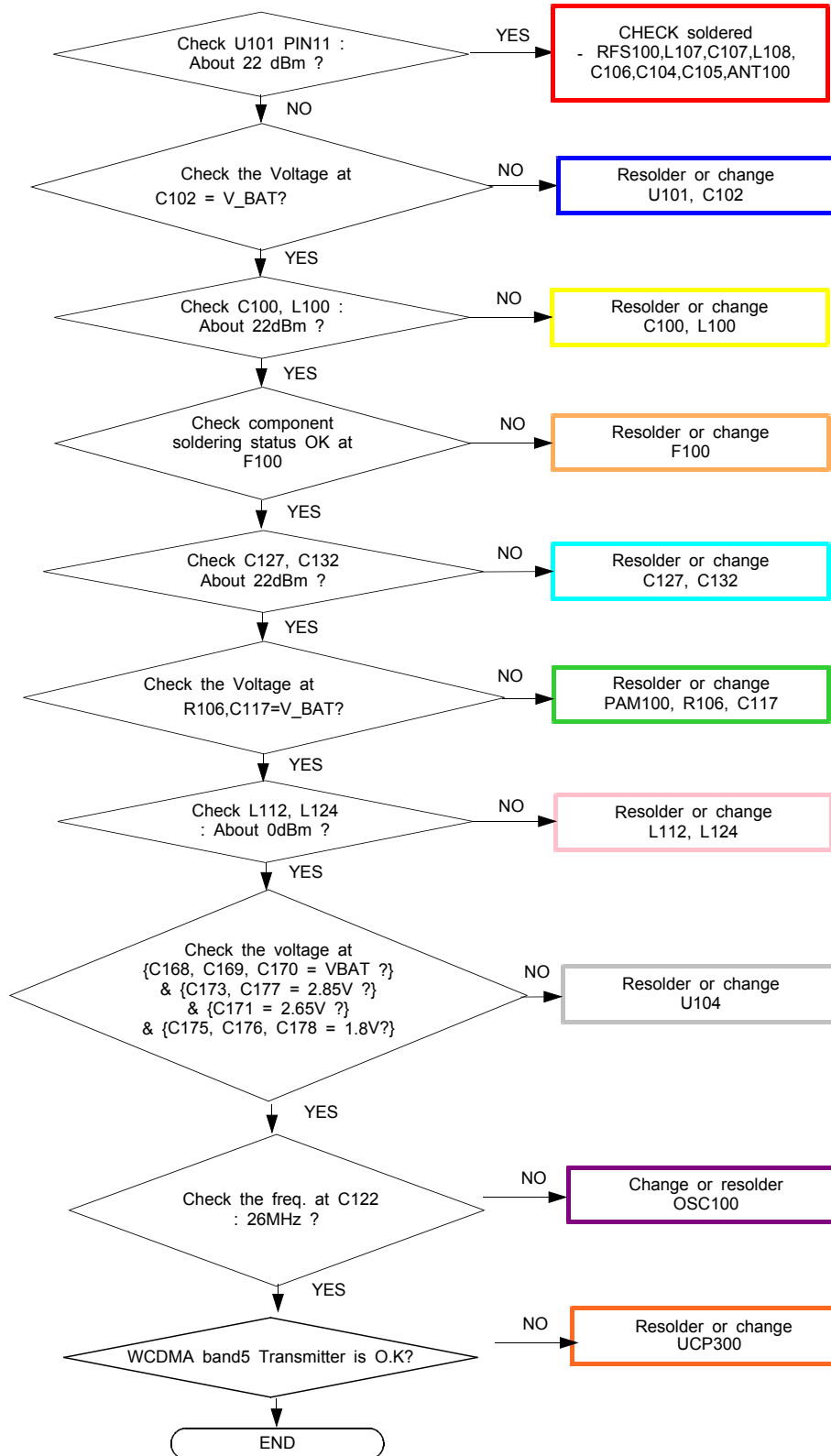

CONTINUOUS TX ON CONDITION
TX POWER DAC:14500 CODE
APPLIED
WCDMA Band5 CH : 4408
RBW : 100KHz
VBW : 100KHz
SPAN : 10MHz
REF. LEV. : 10dBm
ATT. : 20dB

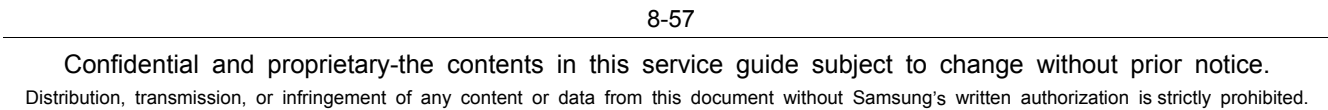

8-3-26. WCDMA BAND8 TX

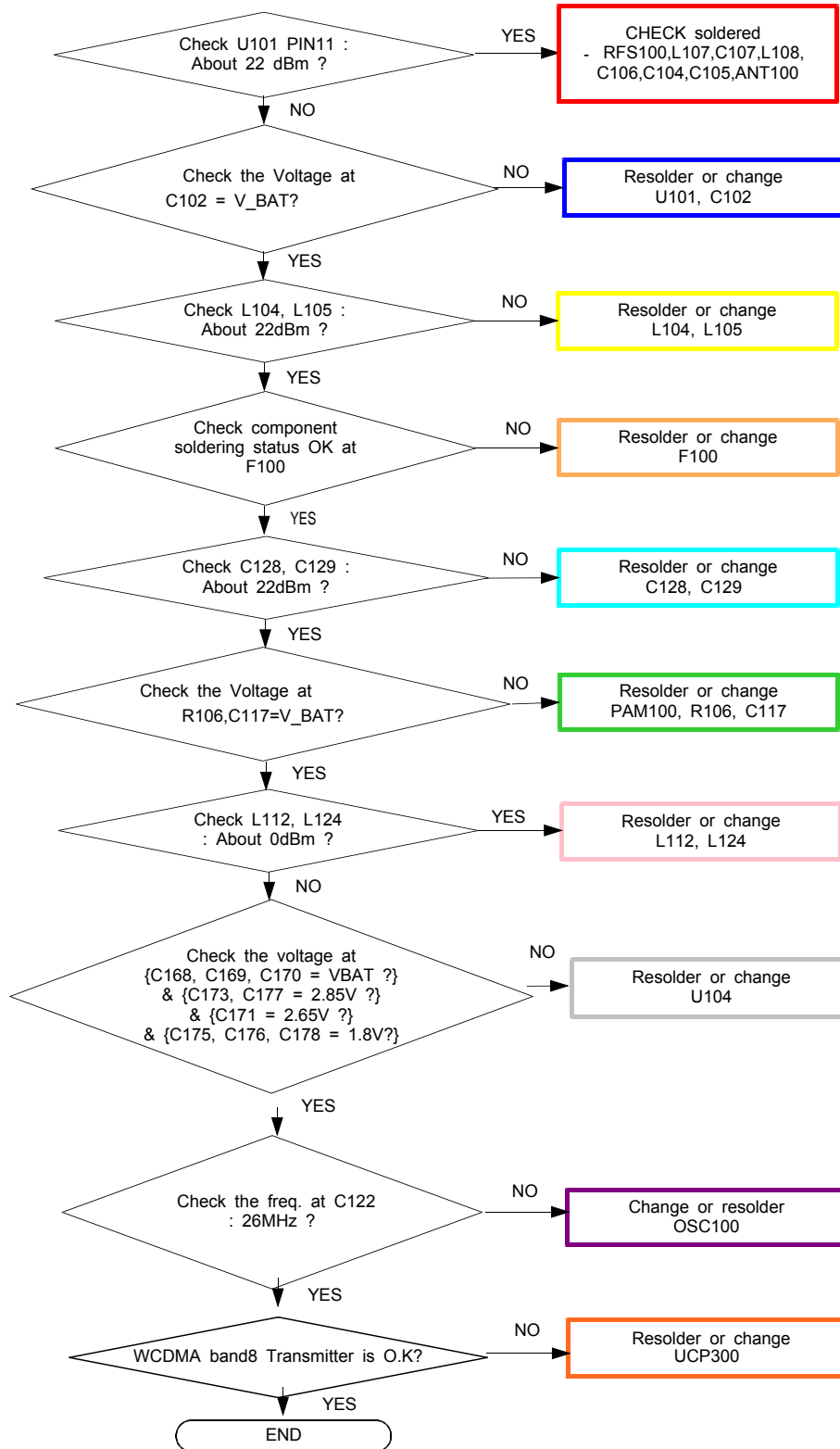

CONTINUOUS TX ON CONDITION
TX POWER DAC:14500 CODE
APPLIED
WCDMA Band2 CH : 3013
RBW : 100KHz
VBW : 100KHz
SPAN : 10MHz
REF LEV. : 10dBm
ATT. : 20dB

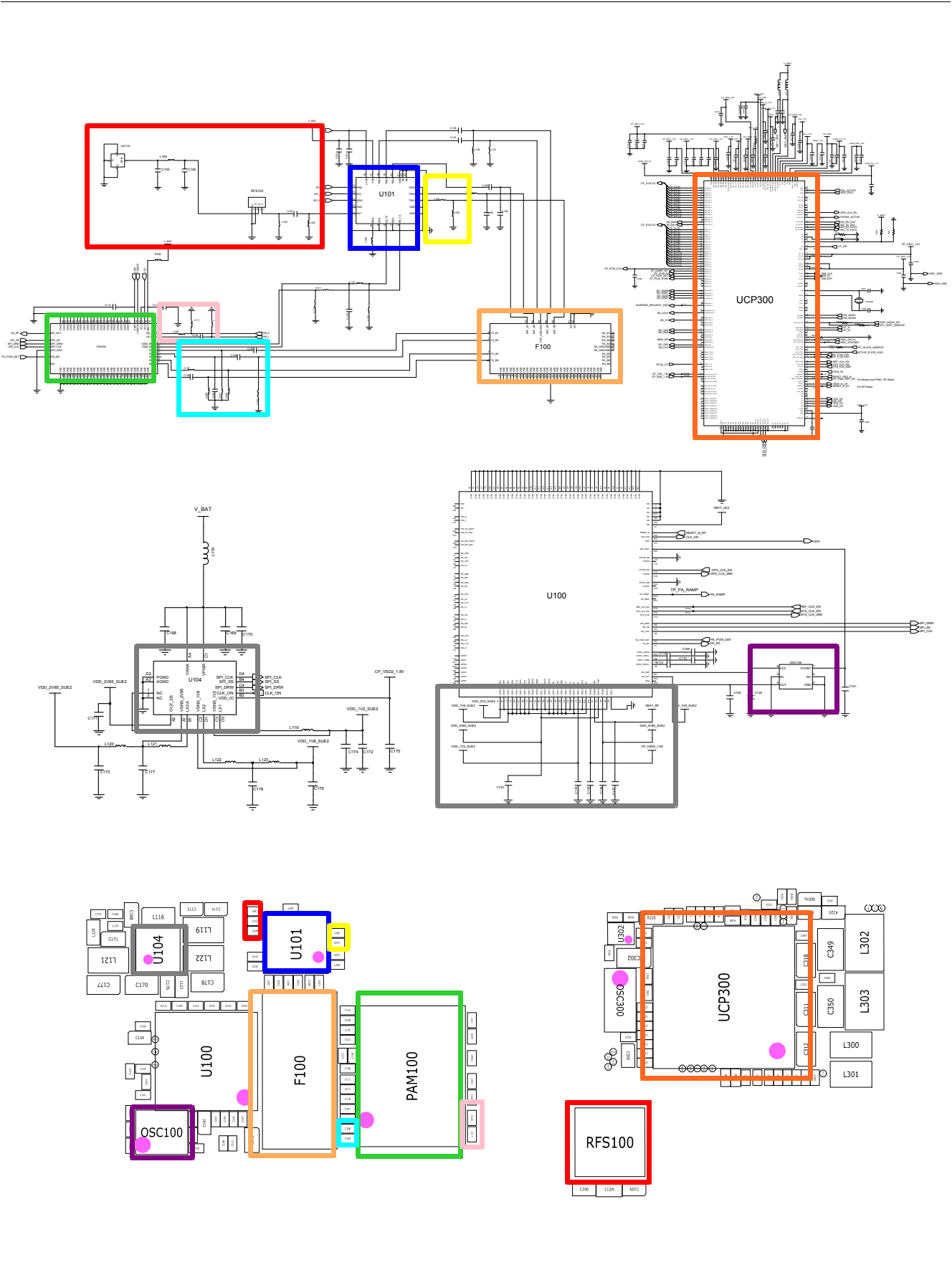

8-3-27. OTG

